Reviewing the Year 1936

A year of storm and fright and flood
  In 'THIRTY-SIX we passed,
'Twas then that loyal hearts withstood
  A test Time ne'er outclassed.

"Fair Saco," of a Poet's song,
  On wildest rampage went,
Tore bridges from foundations strong,
  Down stream disaster sent.

Highways were blocked, and homes gave way,
  Industry paid its toll,
But through it all the Sister Towns
  Lost neither Heart nor Soul !

BUXTON, MAINE

Published on the 165th Anniversary of its Incorporation

FIGHTING THE FLOOD

THE month of March, 1936, is indelibly recorded in Buxton's history as a period that put to supreme test the courage, bravery and perseverance of the people in combating the greatest flood that ever threatened the Saco river valley towns.

A warm rain, a great depth of snow and the breaking up of an unusually heavy field of ice created a combination that defied resistance. Rapidly the river rose, overflowed it banks, surmounted bulkheads, flooded highways, uprooted trees, swept away bridges, toppled buildings and drove many families from their homes.

The West Buxton bridge went out during the peak of the flood, the Hollis wooden section going first, and only one of the steel spans on the Buxton side remained when the water receded.

The two electric power stations were out of commission, the equipment in one of them being almost entirely under water. For several days a torrent poured over the station bulkhead into the street, reducing to a ragged gully the slope of Hargraves hill, and a considerable portion of the main street of the village.

The woolen mill, whose renewed activity had given new courage and great hope to the Town, was badly damaged, its boiler house demolished, the basement floor of the main mill uplifted and the machinery in that department swept from its foundations. Endeavors to again revive this much needed local industry are still in progress, with what measure of success is a matter of some doubt.

At Bar Mills the steel bridge early succumbed. Stores and homes in the village were temporarily vacated and for a full week or more the only means of traffic through the main street was by boats. Considerable damage was done to the Rogers Fibre Company's plant, but, fortunately, that important industry was only temporarily crippled, and it has since been operated at capacity, day and night.

Hollis fared much worse than Buxton in permanent loss of homes. The finest spirit of neighborliness and sturdy citizenship was exemplified on both sides of the turbulent river throughout the strenuous siege. Communities co-operated valiantly in defense of the flood's ravages, and never once lost courage or fortitude.

Higher and better bridges are now being rebuilt, cross-river communication is restored and these sister towns are looking forward with great anticipation to a renewal of normal conditions and an unhampered resumption of traffic over inter-state highway traffic routes.

The pictures on the two following pages graphically tell the story of the flood. The bridge at Salmon Falls, which barely escaped destruction, has for ten months served as the only connecting link across the Saco river, on Inter-State Highway Route No. 4.

This view from atop the Power House shows ice floes and inundated homes near the Woolen Mills.

The approach to Bar Mills bridge and Rogers Fibre Mills

Stores in the Center of BAR MILLS as the Flood rose.

Boats were the only means of transportation in some sections of BAR MILLS.

Roaring Flood Water rushing over the retaining wall across Main road at the foot of Hargraves Hill.

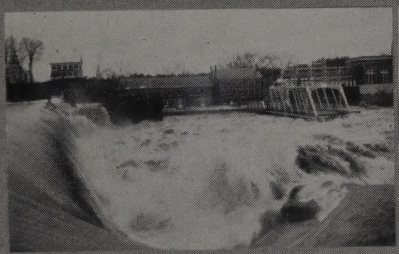

Just before the Steel Span was swept away.

Section of BAR MILLS during the flood.

Roads washed out at the intersection, foot of Hargraves Hill.

Deep Gully in roads after Flood Subsided.

Saimon Falls Bridge remained the only means of communication out of Buxton.

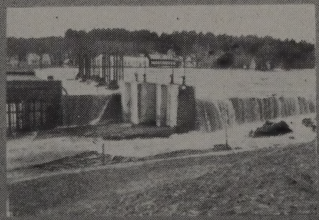

Overflowing Dam. Eight Houses were swept away on the Hollis Side.

NOTICE

Please bring this Report with you to the Annual Town Meeting as the number of copies printed is necessarily limited.

ANNUAL REPORT

OF THE

MUNICIPAL OFFICERS

OF THE

TOWN OF

BUXTON

MAINE

For The Fiscal Year Ending February 6th

1937

This Book Printed Feb. 15th. 1937

THE WEBB-SMITH PRINTING CO., CORNISH, ME.

Town Officers for 1936-37

ELECTED

Moderator
ARTHUR F. ELWELL

Town Clerk
R. BLANCHE DEAN

Selectmen, Assessors and Overseers of Poor
FRED W. SMITH (2 Yrs.)
FRED H. DAVIS (3 Yrs.)
WM. T. SOULE, JR. (1 Yr.)

Collector and Treasurer
WM. A. TOTMAN

Road Commissioners
GEO. A. PINKHAM
RALPH LEAVITT

Superintendent of Schools
GEO. E. JACK

School Committee
RAYMOND TARBOX
MARION E. I. HAGUE
FRED W. SMITH

Fire Ward
MAURICE GOODSON

Auditor
CHARLES WEBSTER

Attendance Officer
MAURICE GOODSON

APPOINTED

Health Officer
A. G. WILEY, M. D.

Constables
WM. A. TOTMAN
MAURICE GOODSON
LAWRENCE SAWYER
DONALD GOWAN

Surveyors of Wood, Lumber and Bark
A. D. PIERCE
F. E. WATERMAN
R. D. SOULE
A. J. SMITH
GEO. A. ROUNDS

Weighers of Coal, Grain and Hay
A. W. SOULE
DONALD SOULE
LESLIE BERRY
LAWRENCE BRACKETT
CARL DEERING
WM. PALMER
A. W. LEAVITT
GEO. W. DAVIS

Scalers of Logs
F. E. WATERMAN
GEO. A. ROUNDS
A. J. SMITH
R. D. SOULE

Weigher of Fibre, Stock, etc.
CHESTER C. SMITH

Sealer of Weights and Measures
CHARLES H. WEBSTER

Fence Viewers
JAMES B. ELDEN
HERMAN H. LOCKE
RUPERT D. SOULE

Deputy Forest Fire Warden
MAURICE R. GOODSON

Field Driver
SUMNER R. HILL

Budget Committee

(For 1 Year)
WILLIAM A. MERRILL
FRED W. SMITH
FRANK E. WATERMAN
SUMNER WATERMAN

(For 2 Years)
GEORGE M. SAWYER
CHARLES H. WEBSTER
CLARENCE DEERING
LEROY BERRY

(For 3 Years)
WILLIAM T. SOULE, JR.
MARION E. I. HAGUE
FRED S. TWOMBLY
GUY L. HALL

LOOKING BACKWARD

There is fascination in looking over town reports of long ago, some of which may have been distinctive in their brevity and their lack of information in lines of municipal stewardship that are now considered of real importance. Such a document was the annual report of a York County town published in 1872, a well preserved copy of which is in the private collection of an esteemed Buxton citizen.

It consists of only six printed pages, chiefly devoted to itemized accounts relating to support of poor, both on and off the town farm, and the values of products raised thereon; a list of highway expenses; and a general table of appropriations and expenditures. $8,124.04 was the total amount committed for collection. $1,600.00 of this was for the support of schools and the total of $93.40 was received from the State as the school refund.

Evidently human nature was as prone to error in those days of sixty-odd years ago as in the present age of mathematical requirement, for the six-page town report in question concluded with a starred footnote, in smallest type, imparting this information:

> "By mistake in the report of '71, $802.84 due the several school districts was not added to the town debt. Also an order dated Nov. 28, 1868, the amount of which was $300, was shown on the check book only $3, which made an error of $338.71 (principal and interest) making $1,141.55, which accounts in part for the apparent increase of the public debt. Other errors must have occurred in said report as the appropriations amount to more than the expenditures with the interest on the public debt added, as will be seen by the report."

FAMILIAR TERMS IN MODERN MANAGEMENT OF TOWN AFFAIRS

OVERLAY ACCOUNT

Overlay is the amount added to the amount to be assessed, not to exceed 5%—as a fractional division makes convenient.

TAX ASSESSMENT

In fixing the amount of the total tax to be assessed by the town, the selectmen consider the State tax (fixed by the State); the County tax (fixed by the County); the money raised for common schools, for which a minimum amount for each inhabitant is set by the State; and all other money voted at the annual town meeting, to be raised for the ensuing year.

CONTINGENT ACCOUNT

We have put only the salaries of town officers in this account.

MISCELLANEOUS ACCOUNT

All orders which come under no other regular or special account are placed in this one.

INTEREST ON BONDS AND BEQUESTS

These two accounts have no relation to each other and should be kept under separate title.

Instead of continually paying interest on the Hanson Fund and the Buxton Cemetery Fund, an effort should be made to re-establish these funds and the interest therefrom used as intended.

DISTRIBUTION OF AUTOMOBILE FEES

1st—To retire highway loan bonds.

2nd—To pay interest on highway loan bonds.

3rd—Expenses of State highway police.

4th—Balance of fees to State highway maintenance and administration.

(Chapter 29, Section 117, Revised Statutes. Chapter 253, Revised Statutes 1927.)

DISTRIBUTION OF GASOLINE TAX

1st—State highway maintenance and administration, 50%.

2nd—Improvement of State roads, 37½%.

3rd—Third class highway, 12½%.

(Chapter 364, Public Laws of 1929.)

Note—For months of December, January, February and March of each year the gasoline tax is credited to appropriation for "Removal of Snow from Highways and Town Ways."

(Chapter 28, Section 58, Revised Statutes.)

Valuation and Assessments

VALUATION, 1936

Resident real estate,	$ 493,027.00	
Non-resident real estate,	1,037,930.00	
		$1,530,957.00
Resident personal estate,	$57,330.00	
Non-resident personal estate,	13,687.00	
		$71,017.00
Total valuation,		$1,601,974.00

Rate of assessment, $45.00 on $1,000.00.
Number polls taxed, 480 at $3.00.
Number polls not taxed, 53.

INVENTORY OF PERSONAL PROPERTY

Returned to State Assessors

144	horses,	$ 9,435.00	
525	cows,	21,000.00	
23	oxen and bulls,	1,460.00	
95	three-year-olds,	2,850.00	
126	two-year-olds,	2,520.00	
1,980	poultry,	990.00	
			$38,255.00

EXEMPT LIVESTOCK AND POULTRY

133	one-year-olds,	$1,330.00	
16	sheep,	80.00	
27	swine,	295.00	
2,966	poultry,	1,483.00	
			$3,188.00

OTHER KINDS OF PROPERTY

Money at interest,	$ 800.00
Stock in trade,	8,435.00
Logs,	240.00
Lumber,	1,362.00
Musical instruments, 55,	3,550.00

Radios, 161,	2,345.00	
Finished products,	3,000.00	
Raw materials,	5,600.00	
Other personal property,	7,430.00	
		$32,762.00
Amount livestock brought forward,		38,255.00
		$71,017.00

MONEY RAISED AND ASSESSED

For State tax,	$12,287.72
County tax,	3,467.07
Common schools,	6,500.00
High school,	4,500.00
Textbooks and supplies,	1,100.00
Repairs on school buildings,	1,500.00
Music in schools,	500.00
Miscellaneous expenses,	2,000.00
Contingent expenses,	1,600.00
Support and relief of poor,	4,500.00
Highway repairs,	5,000.00
Bridge and culvert repairs,	1,250.00
Snow removal,	3,500.00
Cutting bushes,	1,000.00
Fire department,	1,500.00
Maintenance third class road,	1,037.00
Maintenance special resolve road,	200.00
State aid patrol,	600.00
State aid road,	1,728.00
Special resolve road,	1,000.00
Snow fence,	500.00
Street lights,	1,200.00
New snow equipment,	6,000.00
Groveville road,	1,000.00
Waterman road,	750.00
Union Falls road,	500.00
Overdrawn poor account,	971.94

Town farm repairs,	200.00	
Ancient cemeteries,	100.00	
Unpaid bank loan,	3,000.00	
Buxton-Hollis Hospital,	750.00	
Pageville insurance,	100.00	
Interest on bonds and bequests,	800.00	
Interest on bank loans,	300.00	
Outstanding obligations,	500.00	
Treasurer and collector's salary,	750.00	
Treasurer's bond,	90.00	
Boys' and girls' club,	50.00	
Memorial Day,	60.00	
Berry Library,	50.00	
West Buxton Library,	50.00	
Overlay and assessment,	2,353.96	
		$74,845.69
Excise tax, April 1, 1936,		1,316.86
		$73,528.83
Supplementary tax,		782.25
Total commitment,		$74,311.08

DELINQUENT TAXES

The graph below shows the accumulated amount of tax deeds and delinquent taxes due the Town when the books were closed during the past five years.

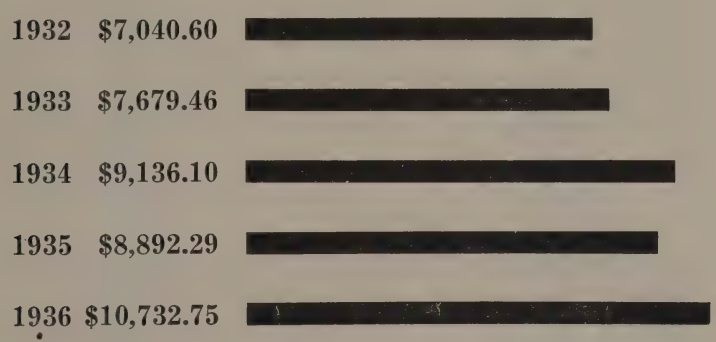

Collector's Report

DELINQUENT, 1936

Ernest Anderson,	$ 4.80
Guy L. Bangs,	3.00
Irving Berry,	3.00
Guy E. Berry,	3.00
William H. Berry,	3.00
Howard Bradeen,	4.80
Alvah Burbank,	3.00
Arthur Campbell,	3.00
Woodward Cole,	3.00
William H. Chambers,	4.80
Gordon Corkum,	3.45
Robert Cosman,	3.00
Percy Durling,	1.80
Nelson Dyer,	3.00
Walter Edgerly,	20.78
Sidney Elwell,	13.35
Donald Eaton,	3.15
Henry D. Emery,	3.00
Jesse H. Emery,	3.00
James Fields,	3.00
Sanford Fields,	3.00
James R. Gerrish,	3.00
Austin Gorham,	3.00
Edwin C. Gorham,	5.25
Guy C. Goodell,	3.00
Walter Grace,	3.00
Harlan Haney,	3.00
Albert Hebert,	3.00
Percy Hill,	5.70
William Hubbard,	1.60
Lawrence Johnson,	3.00
George A. Johnson,	4.80
Zeba Junkins,	3.00
Amos Lawler,	2.18
Warren Lear,	3.00
Everett B. Libby,	3.00

George E. Little,	3.00	
Clifford Letzler,	3.00	
Frank Learned,	3.00	
Alfred Libby,	.90	
Clarence Marshall,	3.00	
W. G. McCleese,	3.45	
Stuart Nichols,	3.15	
Leland Pierce,	3.00	
Andrew Pinkham,	4.50	
Joseph Powers,	4.80	
P. W. Plummer,	22.35	
W. O. Ramsey,	8.85	
Fred E. Redmond,	3.00	
Thurston P. Rounds,	10.20	
Carroll Rounds,	6.60	
Edward Rowe,	3.38	
Leon Rowe,	3.93	
Lawrence Sawyer,	6.83	
Alfred D. Short,	3.00	
Fred A. Short,	9.98	
Chester R. Smith,	3.00	
P. R. Spraker,	6.60	
Carl Tapley,	3.00	
Frank Watson,	3.00	
Harry M. Hughes,	23.75	
		$401.91

DELINQUENT TAXES, 1935

George F. Allen,	$ 2.41
Freedom Berry heirs,	1.85
Irving Berry,	3.00
Rosco Berry,	6.33
Ralph C. Berry,	3.00
Ellis G. Brown,	3.00
Alvah Burbank,	3.00
Allen Carter,	3.00
Arthur Campbell,	3.00
William Conlon,	3.00
Woodward Cole,	3.00

Robert Cosman,	3.00
Percy Durling,	4.48
Walter Edgerly,	19.10
Sidney Elwell,	3.48
Henry D. Emery,	3.00
James Fields,	3.00
Sanford Fields,	3.56
Merideth Flint,	3.00
Leslie Fogg,	3.00
Edward Gorham,	10.77
Frank Haney,	3.00
Edwin C. Hall,	3.00
Fred Hayes,	3.00
Albert Hebert,	3.00
Percy Hill,	5.22
Harry Hutchins,	3.00
William E. Huntley,	3.00
Lawrence Johnson,	3.00
George A. Johnson,	3.00
Nellie Johnson,	3.00
Zeba Junkins,	4.48
J. E. Leavitt heirs,	1.11
George Little,	4.48
Clifford Leztler,	3.00
William G. McCleese,	3.00
Charles A. Moulton,	3.00
Frank Pease,	3.00
Carroll Phillips,	3.00
Andrew Pinkham,	1.48
W. O. Ramsey,	4.48
W. N. Rich,	8.18
Fred E. Redmond,	3.00
Carroll Rounds,	5.59
Edward D. Rowe,	4.26
C. D. Rowe,	3.00
Lloyd Sargent,	3.00
Fred A. Short,	9.81
Chester R. Smith,	4.48

Mary J. Stowell,	1.85	
George H. Stowell,	3.00	
Ray Weeman,	3.00	
William T. Wood,	3.00	
		$206.40

DELINQUENT TAXES, 1934

Irving Berry,	$ 3.00
Rosco D. Berry,	6.20
Roland D. Berry,	3.00
Guy E. Berry,	3.00
Howard Bradeen,	1.07
F. O. Braley,	18.49
Alvah Burbank,	3.00
William Conlon,	3.00
Robert Cosman,	3.00
Walter Edgerly,	12.26
Bert Elwell,	3.00
Hermon Emert,	3.02
James Fields,	3.00
Sanford Fields,	3.53
Frank Graffam,	3.00
Harold E. Gray,	3.00
Edwin C. Hall,	3.00
Albert Hebert,	3.00
Percy Hill,	2.67
Dexter Hill,	3.00
William Hubbard,	4.78
Nellie Johnson,	3.38
Lawrence Johnson,	2.31
George A. Johnson,	3.00
Albert Junkins,	3.00
J. E. Leavitt heirs,	1.07
George Little,	3.00
William Bozzell,	3.00
Carroll Phillips,	3.00
John Gringo,	3.00
C. F. Rowe,	3.00

Clifford Leztler,	3.00	
Preston Pennell,	3.00	
Fred E. Redmond,	3.00	
Leon Reynolds,	3.00	
Carroll Rounds,	1.60	
Henry Richards,	3.00	
Everett Redmond,	3.00	
George Stowell,	3.00	
Ellis Brown,	3.00	
		$144.38

DELINQUENT TAXES, 1933

Robert Cosman,	$ 3.00	
Walter Edgerly,	8.04	
James Fields,	3.00	
Sanford Fields,	3.00	
Frank Graffam,	3.00	
Edwin C. Hall,	3.00	
Rudolph Harmon,	3.00	
William Hubbard,	2.68	
Nellie J. Johnson,	1.01	
George A. Johnson,	3.00	
Square Libby,	9.07	
William G. McCleese,	3.34	
Frederick Moore,	3.00	
Andrew Pinkham,	4.01	
Fred E. Redmond,	4.01	
Fred A. Short,	10.90	
Alfred D. Short,	3.00	
Everett Redmond,	3.00	
Harry M. Hughes,	17.49	
		$90.55

DELINQUENT TAXES, 1932

Robert Codman,	$3.00
Edwin C. Hall,	3.00
Fred E. Redmond,	4.49
Everett Redmond,	3.00

Carroll Rounds,	4.49	
Sanford Fields,	3.37	
		$21.35
Tax deeds on hand, Feb. 5, 1936,	$8,088.38	
Received from sale of tax deeds, 1936,	480.46	
		$7,607.92

TAX DEEDS STATEMENT

Paid W. A. Totman, for real estate sold for taxes, Feb. 8, 1937,	$2,260.24
	$9,868.16

ABATEMENTS FOR 1936

W. O. Christle, soldier,	$63.30
Mary F. Burnham, old age assistance,	54.00
Frank O. Boothby, old age assistance,	43.43
George B. Meserve heirs, soldier's widow,	36.00
Morris E. Tapley heirs, error in valuation,	31.50
Merton Towle, taxed twice,	31.50
Mary P. Elden, old age assistance,	29.25
Allen MacDougall, old age assistance,	26.55
Almira Townsend, error,	24.75
Leon McIntire, error,	5.25
H. A. Davis, overvaluation,	4.50
Virgil Milliken, overvaluation,	4.50
Harry Armstrong, taxed twice,	4.50
Clinton Carll,	3.00
Warren Lear,	3.00
Ralph Dodge, paid in Westbrook,	3.00
Robert Dodge, paid in Westbrook,	3.00
D. B. Heiskell, soldier,	3.00
James E. Hulit, under age,	3.00
Erland Parker, under age,	3.00
Eugene Parker, taxed twice,	3.00
Mary A. Rowe, error,	3.00

Irving Spraker, error,	3.00	
F. E. Daggett, soldier,	3.00	
Carl Smith, paid in Hollis,	3.00	
Eugene P. Wilson, error,	2.93	
W. H. Marston, error,	1.80	
		$399.76

ABATEMENTS FOR 1935

F. O. Boothby,	$5.18	
Calvin Day,	3.00	
Robert Dodge,	3.00	
Ralph Dodge,	3.00	
Warren Lear,	3.00	
Thomas Mosher,	3.00	
Carl Smith,	3.00	
George L. Stevens,	3.00	
		$26.18

ABATEMENTS FOR 1934

Thamac Woolen Co.,	$35.60	
Carl Noyes,	5.67	
F. O. Boothby,	4.45	
Freeman Banks,	4.42	
John Pike,	3.89	
William Banks,	3.00	
Floyd Brann,	3.00	
Allen Carter,	3.00	
William Huntley,	3.00	
Arthur Haley,	3.00	
Thomas Mosher,	3.00	
Alton Rounds,	3.00	
George L. Stevens,	3.00	
Chester West,	3.00	
Catherine Ross,	1.78	
		$82.81

ABATEMENTS FOR 1933

Thamac Woolen Co.,	$40.32	
William Huntley,	6.53	
William Nickerson,	4.68	
Adelbert Haines,	3.36	
Charles H. Boothby,	3.00	
Aaron Burnham,	3.00	
Allen Carter,	3.00	
Warren Huntley,	3.00	
Warren Lear,	3.00	
Clyde Libby,	3.00	
Calvin Rowe,	3.00	
Thomas Ryder,	1.01	
		$76.90

ABATEMENTS FOR 1932

James Cluff,	$3.00	
Lorn Knox,	3.00	
William Nickerson,	3.00	
		$9.00
		$594.65

Treasurer's Report

Receipts

1936.	By:	
Balance forward,		$ 58.95
Feb. 20.	State treasurer, health and welfare,	443.16
Mar. 1.	City of Saco, pauper,	103.59
10.	Casco Bank & Trust Co., loan,	10,000.00
Apr. 7.	Casco Bank & Trust Co., loan,	10,000.00
May 7.	Casco Bank & Trust Co.,	10,000.00
June 10.	City of Portland, pauper,	93.50
27.	State treasurer, health and welfare,	252.83
27.	State treasurer, interest on tax refund,	23.56
6.	Town of Windham,	207.24
6.	Town of Wells,	15.00
6.	Flood donation,	25.00
13.	E. C. Carll, fire department, burning brush,	10.00
13.	Sale of tax deeds,	82.13
20.	Sale of tax deeds,	209.68
20.	Sale of tax deeds,	24.67
July 13.	Casco Bank & Trust Co.,	10,000.00
13.	Excise tax,	1,316.86
Sept. 1.	Sale of Smith property,	233.54
5.	R. Blanche Dean, dog tax,	190.00
12.	State treasurer, snow account,	2,424.08
12.	State treasurer, health and welfare,	148.23
12.	State treasurer, library stipend,	10.00
19.	Sale of old bridge,	25.00
19.	Sale of tax deed,	9.00
Oct. 10.	R. Blanche Dean, dog tax,	103.00
10.	State treasurer, bank stock,	84.24
10.	City of South Portland, pauper,	31.60
10.	Dividend on insurance policy,	54.00
31.	Town of Windham,	33.40
31.	Town of Phillips,	76.43

	31.	Dr. H. A. Owens, overcharge, R. Howard,	1.50
	31.	Sale of town bonds,	24,058.00
Nov.	7.	Saunders Engineering Co., use of fire pump,	15.00
	21.	Sale of tax deeds,	148.95
	21.	State treasurer, health and welfare,	156.25
Dec.	12.	State treasurer, dog tax refund,	68.46
	12.	State treasurer, school refund,	2,761.72
	12.	State treasurer, railroad and telegraph refund,	25.97
1937.			
Jan.	9.	State treasurer, special resolve road,	968.48
	9.	A. Campbell,	4.00
	9.	Alfred Libby, stove,	5.00
	16.	City of South Portland,	26.67
	16.	Casco Bank & Trust Co., loan,	2,000.00
	16.	Excise tax,	814.10
	30.	State treasurer,	393.09
	30.	State treasurer, State aid refund,	1,641.60
	30.	State treasurer, general tar refund,	796.02
	30.	State treasurer, highway patrol refund,	591.60
Feb.	1.	Town of New Gloucester,	10.03
	1.	Dividend on sinking fund, impounded account,	118.01
	1.	Dividend on excise tax, impounded account,	22.66
	6.	Casco Bank & Trust Co., loan,	2,175.00
	6.	Town of Wells, pauper,	69.38
	6.	City of Portland, pauper,	34.28
	6.	City of South Portland, pauper,	46.99
	6.	Delinquent taxes,	151.21
	6.	Old age assistance,	15.00
	6.	Refund, West Buxton ferry,	18.60
	6.	Fire department, pumping wells,	3.00
	6.	A. Campbell,	8.00
	6.	Sale of tax deed,	9.00

6.	Town of New Gloucester,	10.03
6.	Town of Hollis, West Buxton ferry,	621.98
6.	Taxes collected,	73,812.23
		$160,130.97

Disbursements

By town orders,	$154,475.25
By dog tax,	293.00
By credits from State treasurer,	5,293.77
By library stipend,	10.00
	$160,072.02
Balance on hand, Feb. 9, 1937,	58.95
	$160,130.97

William A. Totman,

Treasurer.

MOTOR EXCISE TAX FUND

Dividend on impounded account,	$ 22.66	
Impounded in Casco Mercantile Trust Co.,	226.58	
	$249.24	
Transferred to checking account,	22.66	
		$226.58
Impounded in Casco Mercantile Trust Co.,		$226.58

SINKING FUND

Dividend on impounded account,	$ 118.01	
Impounded in Casco Mercantile Trust Co.,	1,180.15	
	$1,298.16	
Transferred to checking account,	118.01	
		$1,180.15
Impounded in Casco Mercantile Trust Co.,		$1,180.15

Financial Statement

Liabilities

Bonds outstanding,	$24,000.00	
Due the several accounts,	7,491.59	
Zenas Hanson Fund,	5,000.00	
Town notes outstanding,	4,175.00	
Buxton Cemetary Fund,	2,000.00	
		$42,666.59

Resources

Tax deeds,	$9,868.16	
Due from other sources,	2,963.26	
Impounded in banks,	1,180.15	
Delinquent taxes,	864.59	
Excise tax impounded,	226.58	
Cash on hand,	58.95	
		$15,161.69
Liabilities above resources,		$27,504.90

INDEBTEDNESS OF TOWN OF BUXTON

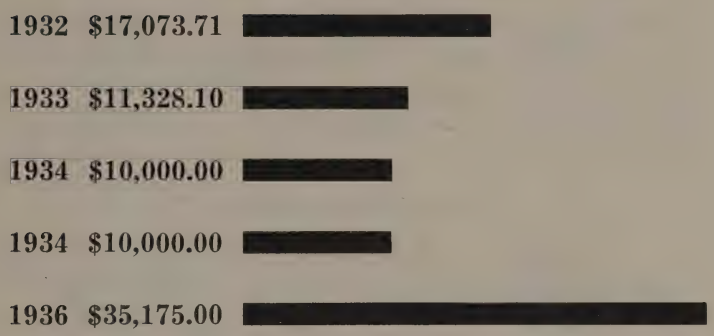

Passage of Articles 6, 7 and 9 will reduce this indebtedness $6,175.00.

General Government

MISCELLANEOUS ACCOUNT

Receipts

Town appropriation,	$2,000.00	
Due, old age assistance,	116.94	
Town appropriation, treasurer's bond,	90.00	
Bank stock tax,	84.24	
Dog license refund,	68.46	
Railroad and telegraph tax,	25.97	
Received, old age assistance,	15.00	
		$2,400.61

Expenditures

Selectmen's Office

Paid Webb-Smith Printing Co.,	$295.95	
Supplies,	66.19	
Legal services,	53.20	
Maine Municipal Association,	40.00	
Henry S. Cobb,	39.75	
Portland Engraving Co.,	24.35	
Toll calls,	20.75	
Services at elections,	7.00	
Maine Register,	6.00	
Harold Nason, mileage,	5.50	
Stove jacket,	4.50	
Locating Bonny Eagle Pond lots,	1.00	
		$564.19

Collector and Treasurer

Paid treasurer's bond,	$90.00	
Postage,	63.00	
Printing,	47.75	
Constables' fees,	30.00	
Advertising "Unpaid Taxes,"	27.75	
Supplies,	14.40	
Toll calls,	2.26	
		$275.16

Town Hall Expense

Paid election officials,	$93.00	
Fuel,	30.12	
Lights,	28.50	
Labor,	21.10	
Sanitation,	2.50	
		$175.22

Town Clerk

Paid recording tax sales, 1934-1935,	$56.00	
Printing ballots,	45.00	
Supplies,	5.80	
		$106.80

Board of Health

Paid A. G. Wiley, M. D.,	$53.25	
H. A. Owen, M. D.,	27.25	
W. H. Baker, M. D.,	8.00	
Anti-toxin, schools,	6.50	
		$95.00

Sealer of Weights and Measures

Paid to Augusta, town standards,	$10.00	
Charles H. Webster,	4.00	
Supplies,	3.92	
		$17.92

Miscellaneous

Paid mothers' aid,	$432.00
Veterans' relief,	164.25
Old age assistance,	131.94
W. T. Soule, Jr., mileage and miscellaneous,	82.40
Fred H. Davis, mileage and miscellaneous,	65.04
Blind relief,	65.00

Fred W. Smith, mileage and miscellaneous,	45.00	
Town farm buildings, insurance,	23.50	
George F. Jack, miscellaneous,	11.32	
Watchman, July 4th,	8.00	
Removing snow, reservoir,	3.50	
		$1,031.95
		$2,266.24
Surplus,		$134.37

CONTINGENT ACCOUNT

Expenditures

Paid William Totman, treasurer and collector,	$750.00	
W. T. Soule, Jr., selectman,	566.00	
Fred H. Davis, selectman,	565.00	
Fred W. Smith, selectman,	512.00	
George E. Jack, supt. of schools,	450.00	
Arthur Elwell, moderator,	38.00	
R. Blanche Dean, town clerk,	25.00	
Marion E. I. Hague, school board,	24.00	
Fred W. Smith, school board,	24.00	
Raymond Tarbox, school board,	22.00	
Chas. H. Webster, auditor,	20.00	
		$2,996.00

Credits

Town appropriation,	$1,600.00	
Town appropriation, treasurer and collector,	750.00	
Appropriated from outstanding obligation account,	500.00	
		$2,850.00
Deficit,		$146.00
Applied from overlay,		$146.00

OUTSTANDING OBLIGATION ACCOUNT

Expenditures

Applied to contingent account,	$500.00

Receipts

Town appropriations,	$500.00

AMERICAN LEGION ACCOUNT

Receipts

Town appropriation,	$60.00

Expenditures

Paid Harold F. Hutchinson Post, No. 130,	$60.00

WEST BUXTON LIBRARY ACCOUNT

Receipts

Town appropriation,	$50.00

Expenditures

Paid West Buxton Library treasurer,	$50.00

BERRY MEMORIAL LIBRARY ACCOUNT

Receipts

Town appropriation,	$50.00

Expenditures

Paid Berry Memorial Library treasurer,	$50.00

BOYS' AND GIRLS' CLUB ACCOUNT

Receipts

Town appropriation,	$50.00

Expenditures

Paid Marion E. I. Hague, treasurer,	$50.00

PAGEVILLE INSURANCE ACCOUNT

Expenditures

Paid H. H. Locke,	$109.20
A. F. Flint,	26.00

Harrison Mutual Fire Ins. Co.,	24.00	
		$159.20

RECEIPTS

Town appropriation,	$100.00
Deficit,	$59.20
Applied from overlay,	$59.20

PAGEVILLE BUILDING REPAIR ACCOUNT

Balance unexpended, Feb. 5, 1936,	$134.92
Surplus,	$134.92

NEW BUILDINGS AT TOWN FARM ACCOUNT

Balance unexpended, Feb. 5, 1936,	$28.22
Surplus,	$28.22

TOWN FARM REPAIR ACCOUNT

EXPENDITURES

Paid materials,	$108.58	
Labor payroll,	100.35	
		$208.92

RECEIPTS

Town appropriation,	$200.00
Deficit,	$8.92
Applied from overlay,	$8.92

CENTENNIAL FUND ACCOUNT

Balance unexpended, Feb. 5, 1936,	$214.11
Surplus,	$214.11

Protection of Persons and Property

FIRE DEPARTMENT ACCOUNT

Receipts

Town appropriation,	$1,500.00	
Balance unexpended, Feb. 5, 1936,	154.54	
Due from Waterboro,	111.00	
		$1,765.54

Expenditures

Paid hose and repairs,	$434.95	
Firemen's payroll,	274.11	
Firemen's insurance,	143.75	
Gas, oil and supplies,	138.67	
		$991.48
Surplus,		$774.06

STREET LIGHTS ACCOUNT

Receipts

Town appropriation,	$1,200.00

Expenditures

Paid Cumb. County Power & Light Co.,	$1,097.57
Surplus,	$102.43

SALMON FALLS RESERVOIR ACCOUNT

Balance unexpended, Feb. 5, 1936,	$147.69
Surplus,	$147.69

Highways

HIGHWAY ACCOUNT

Commissioner Leavitt

EXPENDITURES

Paid	Ralph Leavitt, labor and truck,	$1,174.90
	Charles Parker, labor and truck,	115.88
	Edward Roberts, labor and truck,	108.56
	Henry Emery, labor and truck,	101.26
	Howard Dobson, gravel,	83.10
	Clifford Leavitt, labor,	67.04
	Edward Adams, labor,	55.65
	Ralph Hutchinson, labor,	52.68
	Ralph Adams, labor,	51.63
	J. F. Sands, blacksmithing,	50.50
	Ora Owen, gravel and labor,	48.65
	Laurence Brackett, labor,	47.43
	Herbert Burbank, labor,	42.70
	Ernest Parker, labor and truck,	34.20
	Zenas Smith, labor,	32.10
	Guy Dixon, labor,	30.38
	Clarence Gerrish, labor,	29.75
	Alvah Burbank, labor,	28.35
	Raymond Webster, labor,	28.25
	Audana Sawyer, labor,	27.65
	Eugene Parker, labor,	27.65
	Walter Haines, labor,	27.13
	Sidney Elwell, labor,	27.00
	Edward Lewis, labor,	25.55
	George Rounds, labor,	25.35
	Harry Blake, labor,	25.20
	Lincoln Harmon, labor,	23.81
	Dexter Rounds, labor,	22.75
	Andrew Flood, labor,	19.08
	M. A. Black, labor,	18.90
	Lawrence Elwell, labor,	18.90
	Joseph Buckman, gravel,	18.40

Leon Adams, labor,	17.33
Arthur Gerrish, labor,	15.75
Thurston Rounds, labor,	14.40
Will Hill, labor,	12.60
Edward Dixon, labor,	10.80
J. M. Stevens, gravel,	10.20
Maurice Cressey, labor,	10.05
Clinton Emery, labor,	9.80
Albert Junkins, labor,	9.63
Robert Dixon, labor,	9.45
Charles Nason, labor,	9.45
William Thomas, labor,	9.45
Buxton Milling Co., supplies,	8.45
Harris Elwell, labor,	7.70
Horatio Blake, labor,	7.35
Henry D. Emery, labor,	7.00
S. B. Shepard, gravel,	7.00
George Davis, horses,	6.60
Cumberland Sales Co., material,	6.36
Jack Reynolds, labor,	5.60
H. M. Davis,	5.00
Stanley Hayes, labor,	4.90
Elroy Hulit, labor,	4.80
Arthur Elliott, labor,	4.80
Ira York, labor,	4.55
Harold Little, labor,	4.20
Llewellyn Applebee, labor,	3.85
Clyde Harmon,	3.60
Sumner Waterman, gravel,	3.30
Frank Elwell, gravel,	3.20
Ernest Johnson, labor,	3.15
M. B. Drisco, labor,	2.80
Kenneth Emery, labor,	2.80
Arthur Elliott, gravel,	2.70
S. W. Haley, gravel,	2.30
Norman Owens,	2.00
John Newcomb,	1.40
Emery Stevens, gravel,	1.20

Daniel Brackett, labor,	1.10	
C. A. Waterman, gravel,	1.00	
Arthur Clay, gravel,	1.00	
Francis Woodman, gravel,	.40	
Clinton Emery, gravel,	.20	
Will York, gravel,	.20	
		$2,749.80

Commissioner Pinkham

EXPENDITURES

Paid George A. Pinkham, labor and truck,	$1,145.55	
Arthur Weeman, labor,	251.22	
James Pinkham, labor,	189.87	
Stuart Nichols, labor and truck,	112.71	
Maurice Pinkham, labor,	97.58	
Howard Bradeen, labor,	69.30	
Woodrow Thompson, labor,	61.25	
Cecil Pinkham, labor,	55.65	
Fred Totman, labor and truck,	48.92	
Frank Moxcey, labor,	46.20	
Edward Gorham, labor and truck,	45.33	
Elmer Moxcey, labor,	38.85	
Milton Johnson, labor,	34.30	
Parker Daner Co., material,	28.00	
W. T. Soule, Jr., labor and horses,	22.55	
William Cousins, labor,	20.25	
Walter Manuel, labor,	18.45	
A. C. Thompson, labor,	16.80	
Wilbur Daniels, labor,	15.75	
William Savage, labor,	15.40	
Charles Harriman, labor,	15.05	
Joseph P. Buckman, gravel,	14.80	
Annie Nichols, gravel,	14.75	
Leland Weeman, labor,	14.35	
John Bradeen, labor,	14.00	
Pliny Spraker, labor,	12.42	
Lester Ricker, labor,	12.38	
Chesney Twambley, labor,	12.25	

Buxton Milling Co., supplies,	11.80	
Guy Carll, labor,	10.50	
Clarence Deering,	9.00	
Hall & Sands, supplies,	8.40	
Elmore Cousins, labor,	8.40	
Eugene Carll, gravel,	6.80	
Raymond Deering, labor,	5.60	
Zeba Junkins, labor,	5.60	
Leroy Carll, labor,	5.60	
Clifford Deering, labor,	4.20	
Amos Towle, blacksmithing,	3.70	
Carl Harriman, labor,	3.15	
Alex Greenwood, labor,	3.15	
Charles Patrick, labor,	3.15	
Lloyd Sargent, labor,	2.80	
Virgil Milliken, labor,	1.05	
Amount of Commissioner Pinkham's orders,		$2,536.83
Amount of Comm'r Leavitt's orders brought forward,		2,749.80
		$5,286.63
RECEIPTS		
Town appropriation,		$5,000.00
Deficit,		$286.63
Applied from overlay,		$286.63

SNOW ACCOUNT

Commissioner Deane

From February 5th to March 2, 1936

EXPENDITURES

Paid Eastern Tractor & Equipment Co., rent of tractor,	$645.62
Carl Deane, labor,	183.67
S. L. Townsend, supplies,	86.96

Goodson Brothers, repairs and supplies,	78.46
Earl Rowe, labor,	77.80
Lloyd Deane, labor,	59.00
F. O. Boothby, supplies,	30.92
E. C. Stevens, supplies,	26.35
Amos Brackett, labor,	22.93
Carl Daggett, labor,	22.93
Andrew Flood, labor,	22.93
John Newcomb, labor,	21.35
Howard Dobson, labor,	19.60
E. L. Butler, labor,	19.00
Edward Adams, labor,	16.10
Will Hill, labor,	15.58
Arthur Merrill, labor,	15.58
Leon Adams, labor,	11.03
Zenas Smith, labor,	10.15
Leland Pierce, labor,	10.15
Aldana Sawyer, labor,	10.15
Lester Elwell, labor,	10.15
Emerson Elwell, labor,	10.15
Grover McLeese, labor,	10.15
La Rou Electric Co., repairs,	10.00
Buxton Milling Co., gas,	9.56
Charles Pierce, labor,	9.45
Ralph Adams, labor,	8.93
Maurice Kemp, labor,	7.35
Donovan Dennett, labor,	7.27
Lauriston Smith, labor,	7.00
William Eaton, labor,	7.00
Harry Davis, labor,	7.00
Donald Plummer, labor,	7.00
Perley Hill, labor,	6.75
Llewellyn Applebee, labor,	5.95
Theodore Plummer, labor,	4.90
Herman Emery, labor,	4.40
Kenneth Emery, labor,	4.12
C. D. Emery, labor,	3.85
Ernest Anderson, Jr., labor,	3.50

Ernest Smith, labor,	3.37	
Garfield Fielker, labor,	3.15	
Ira York, labor,	3.15	
John Holman, labor,	3.15	
L. N. Reynolds, labor,	3.00	
George Bangs, labor,	2.80	
Henry D. Emery, labor,	2.80	
Maurice Cressey, labor,	2.80	
Roscoe Berry, labor,	2.80	
Meredith Flint, labor,	2.45	
Alton Rounds, labor,	2.45	
A. F. Flint, labor,	2.45	
Harlan Rounds, labor,	2.45	
Byron Woodard, labor,	2.45	
Alfred Libby, labor,	2.45	
Harris Elwell, labor,	2.45	
L. A. Libby, labor,	2.40	
Lawrence Anderson, labor,	2.10	
American Radiator Co., repairs,	1.50	
Frederic Verney, labor,	1.23	
		$1,602.14

Commissioner Pinkham

Expenditures

Paid George A. Pinkham,	$349.99	
James Pinkham, labor,	109.56	
Eastern Tractor & Equip. Co.,	82.53	
Goodson Bros. Garage,	73.90	
Goodson Bros., plowing snow,	51.57	
Cecil Pinkham,	45.60	
Arthur Weeman,	43.22	
Maurice Pinkham,	41.53	
A. C. Thompson, gas and oil,	40.13	
L. B. Emery, gas and oil,	32.01	
Sam Rankin, truck,	30.37	
Stanley Townsend, oil,	28.80	
F. W. Cousins,	19.95	
A. C. Thompson,	18.55	
Peerless Welding Co.,	16.50	

Stuart Nichols,	11.72	
Woodrow Thompson,	10.33	
Buxton Milling Co., supplies,	9.86	
N. H. Atkinson, gas and supplies,	9.10	
Marshall Soule,	7.36	
Leland Weeman,	7.00	
Paul Davis,	5.96	
Fannie C. Meserve, gravel,	4.80	
Saco Brick Co., supplies,	4.30	
Alex Greenwood,	3.85	
Bernard Bradeen,	3.67	
E. M. Cousins, supplies,	3.28	
Everett Goodwin, storage on snow fence,	3.00	
Express Co.,	2.85	
James Hanson,	2.80	
Adelbert Townsend,	2.10	
Kenneth Sawyer,	2.10	
John Bradeen,	2.10	
W. A. Totman, storage on snow fence,	1.80	
Joseph Deering,	1.57	
Clarence Deering,	1.57	
Raymond Deering,	1.57	
Clifford Deering,	1.57	
Joseph Wallace,	1.40	
Charles Lamb,	1.05	
Fred Record,	.70	
Hall & Sands, supplies,	.57	
		$1,092.19

Commissioner Leavitt

EXPENDITURES

Paid Ralph Leavitt,	$385.78
Dexter Rounds,	76.30
Eddie Lewis,	66.50
Carl Deane,	63.64
Buxton Milling Co., gas and oil,	50.64
Portland Tractor Co., parts,	41.86

Edward Roberts,	41.18	
Emery & Dean, supplies,	34.80	
Raymond Flanders,	34.40	
E. C. Stevens, gas,	17.82	
Sydney Elwell,	17.50	
Rupert Soule, lumber,	16.12	
Walter Smith,	16.63	
Maurice Kemp,	13.49	
Arthur Elliott,	11.20	
Ira York,	9.45	
Henry Emery,	9.45	
Laurence Elwell,	7.35	
Joseph Buckman, gravel,	6.00	
L. Gordon, gas,	4.17	
Lincoln Harmon,	3.93	
Harris Elwell,	3.70	
Edward Adams,	2.45	
Clarence Gerrish,	2.10	
		$936.46

Maurice Goodson

Plowing from February 5th to March 2nd

EXPENDITURES

Paid Maurice Goodson,	$453.14

TOTAL SNOW ACCOUNT

RECEIPTS

Town appropriation,	$3,500.00	
Received from State,	2,424.08	
Balance unexpended,	847.60	
		$6,771.68

EXPENDITURES

Paid Commissioner Deane,	$1,602.14	
Commissioner Pinkham,	1,092.19	
Commissioner Leavitt,	936.46	
Maurice Goodson,	453.14	
		$4,083.93
Surplus,		$2,687.75

NEW SNOW EQUIPMENT ACCOUNT

EXPENDITURES

Paid cash,	$8,175.00	
Credit on old tractor,	500.00	
Total cost,		$8,675.00

RECEIPTS

Town appropriation,	$6,000.00	
Received for old tractor,	500.00	
		$6,500.00
Deficit,		$2,175.00

NEW SNOW FENCE

EXPENDITURES

Paid Cumberland Sales Co., fence,	$509.50	
Cumberland Sales Co., posts,	14.00	
		$523.50

RECEIPTS

Town appropriation,	$500.00	
Discount on fence and posts,	9.78	
		$509.78
Deficit,		$13.72
Applied from overlay,		$13.72

BUSH ACCOUNT

Commissioner Leavitt

EXPENDITURES

Paid Ralph Leavitt, labor and truck,	$154.15
Albert Junkins, labor,	53.20
Lawrence Brackett, labor,	52.85
Fremont Marshall, labor,	49.00
M. A. Black, labor,	46.20
Ralph Hutchinson, labor,	36.75

Harris Elwell, labor,	28.35	
Harry Tyler, labor,	25.20	
Ora Owen, labor,	23.10	
P. S. Brooks, tools,	15.00	
D. M. Rogerson, labor,	12.60	
Hall & Sands, tools,	2.20	
Ralph Adams, labor,	1.40	
		$500.00

Commissioner Pinkham

Expenditures

Paid Stuart Nichols, labor,	$73.50	
Howard Bradeen, labor,	71.75	
George A. Pinkham, labor and truck,	69.40	
Will Savage, labor,	67.20	
Arthur Weeman, labor,	51.80	
Carl Harriman, labor,	48.30	
Charles Thompson, labor,	34.65	
Maurice Pinkham, labor,	28.70	
James Pinkham, labor,	14.70	
Leroy Carll, labor,	14.00	
Guy Carll, labor,	11.90	
Cecil Pinkham, labor,	11.20	
Buxton Milling Co., tools,	6.40	
Chesney Twombley, labor,	3.15	
		$506.65
Commissioner Leavitt's orders,		500.00
		$1,006.65

Receipts

Town appropriation,	$1,000.00
Deficit,	$6.65
Applied from overlay,	$6.65

BRIDGE AND CULVERT ACCOUNT

Commissioner Leavitt

EXPENDITURES

Paid Ralph Leavitt, labor and truck,	$179.13	
New Eng. Metal Culvert Co., culverts,	107.78	
Ralph Hutchinson, labor,	27.30	
Ralph Adams, labor,	25.20	
George W. Davis, labor and horses,	25.20	
M. A. Black, labor,	24.15	
Albert Junkins, labor,	23.80	
Lawrence Brackett, labor,	21.35	
Eddie Lewis, labor,	16.10	
Buxton Milling Co., supplies,	15.15	
Fremont Marshall, labor,	15.05	
Wilfred Paine, labor,	10.85	
Dexter Rounds, labor,	9.80	
Ralph Smith, labor,	8.05	
Henry D. Emery, labor,	4.90	
Ernest Smith, labor,	4.90	
Zenas Smith, labor,	4.78	
Otis Gerrish, labor,	4.20	
Norman Owens, labor,	3.70	
George Flood, labor,	3.50	
Harris Elwell, labor,	2.80	
Howard Dobson, labor,	1.75	
Arthur Gerrish, labor,	1.05	
A. J. Smith, labor,	1.05	
Roger York, labor,	1.00	
Pearson Preble, labor,	1.00	
Wm. McLeese, labor,	.88	
		$544.42

Commissioner Pinkham

Expenditures

Paid Geo. A. Pinkham, labor and truck,	$227.68	
New Eng. Metal Culvert Co., culverts,	217.81	
Arthur Weeman, labor,	54.62	
Cecil Pinkham, labor,	34.66	
F. E. Waterman, lumber,	32.80	
Stuart Nichols, labor,	28.67	
James Pinkham, labor,	27.65	
A. C. Thompson, labor,	22.23	
Howard Bradeen, labor,	14.35	
Woodrow Thompson, labor,	8.40	
Guy Carll, labor,	7.52	
Frank Cousins, labor,	6.52	
Leland Weeman, labor,	3.68	
Maurice Pinkham, labor,	3.15	
Clarence Deering, labor,	2.80	
Clifford Deering, labor,	2.80	
Hall & Sands, nails,	2.52	
Maurice Goodson, supplies,	2.50	
Fred Totman, truck,	2.44	
Elmer Moxcey, labor,	1.75	
Goodson Brothers, supplies,	1.50	
Pliny Spraker, labor,	1.05	
		$707.10
Commissioner Leavitt's orders,		$544.42
		$1,251.52

Receipts

Town appropriation,	$1,250.00
Deficit,	$1.52
Applied from overlay,	$1.52

WATERMAN ROAD, SPECIAL

Commissioner Leavitt

EXPENDITURES

Paid Ralph Leavitt, labor and truck,	$147.27	
Charles Parker, labor and truck,	123.75	
Ernest Parker, labor and truck,	101.25	
Robert Cosman, labor,	37.80	
Arthur Gerrish, labor,	37.80	
Arthur Merrill, labor,	37.80	
Fred Waterman, labor,	37.80	
Harry Blake, labor,	36.05	
Raymond Webster, labor,	34.65	
Edward Adams, labor,	31.50	
Carl Daggett, labor,	28.35	
Lincoln Harmon, labor,	28.35	
Geo. W. Davis, labor and horses,	23.63	
William Hill, labor,	18.90	
Clifford Leavitt, labor,	12.60	
Sumner Waterman, labor and horses,	12.50	
		$750.00

RECEIPTS

Town appropriation,	$750.00

BONNY EAGLE POND ROAD, SPECIAL

Town grant by loan,	$750.00
Refunded from 1936 overlay,	$750.00

SALMON FALLS AND UNION, SPECIAL

Commissioner Pinkham

EXPENDITURES

Paid Geo. A. Pinkham, labor and truck,	$110.09
Stewart Nichols, labor and truck,	90.00
Annie Nichols, gravel,	52.46
James Pinkham, labor,	30.10
Arthur Weeman, labor,	30.10
Elmer Moxcey, labor,	28.00

Lloyd Savage, labor,	28.00	
Chesney Twombley, labor,	28.00	
Pliny Spraker, labor,	28.00	
Clarence Lang, labor,	24.85	
Will Savage, labor,	22.40	
Howard Bradeen, labor,	14.35	
John Bradeen, labor,	13.65	
		$500.00

RECEIPTS

Town appropriation,	$500.00

STATE AID ROAD ACCOUNT

Work in Charge of Chester W. Roberts

EXPENDITURES

Expended by town,	$2,720.29	
Expended by State,	796.02	
		$3,516.31

RECEIPTS

Town appropriation,	$1,728.00	
Received from State,	984.69	
State Highway, tarvia,	796.02	
		$3,508.71
Deficit,		$7.60
Applied from overlay,		$7.60

STATE AID ROAD MAINTENANCE

RECEIPTS

Town appropriation,	$600.00

EXPENDITURES

Paid Treasurer of State,	$591.60	
Labor payroll,	7.38	
		$598.98
Surplus,		$1.02

SPECIAL RESOLVE ROAD

Work in Charge of Chester Roberts

Expenditures

Paid labor payroll,	$1,968.52	
Material,	323.77	
		$2,292.29

Receipts

Town appropriation,	$1,000.00	
State appropriation,	968.48	
Balance unexpended, Feb. 5, 1936,	142.35	
Transferred from maintenance account,	125.89	
		$2,236.72
Deficit,		$55.57
Applied from overlay,		$55.57

SPECIAL RESOLVE ROAD MAINTENANCE

Expenditures

Paid labor payroll,	$ 74.11	
Transferred to construction,	125.89	
		$200.00

Receipts

Town appropriation,	$200.00

THIRD CLASS ROAD ACCOUNT

Work in Charge of Chester Roberts

Expenditures

Paid labor payroll,	$3,164.66	
State Highway, tarvia,	1,514.95	
Material,	218.54	
		$4,898.15

Receipts

State appropriation,	$3,467.04	
Town appropriation,	1,000.00	
Transferred from maintenance acct.,	431.11	
		$4,898.15

THIRD CLASS ROAD MAINTENANCE

Receipts

Town appropriation,		$1,037.00

Expenditures

Paid labor payroll,	$420.49	
Transferred to construction,	431.11	
Material,	64.90	
		$916.50
Surplus,		**$120.50**

BONNY EAGLE W. P. A.

While the water was washing away our bridges and roads at Bar Mills and West Buxton, very few realized that the road to the Bonny Eagle bridge was washed out and impassable.

The Standish end of the road was also washed out and repaired by that town.

With W. P. A. assistance and generosity of the Warren family, we were able to rebuild the road and furnish cable fence for about a third of a mile at a cost of $859.04 to the town and $2,830.33 to W. P. A.

It was absolutely necessary to repair this road and we did not call a town meeting to approve same as it would delay the road and add to the expense.

SALMON FALLS ROAD, W. P. A.

Expenditures

Paid drilling and board for men,	$490.00	
Tools, oil and supplies,	165.23	
Repairing steam shovel,	95.84	
		$490.22

BONNY EAGLE ROAD, W. P. A.

Expenditures

Paid fence posts and cable,	$266.53
Tools and supplies,	212.24
Dynamite and drilling,	166.25

Culverts,	85.92	
Labor,	65.10	
Rent of derrick,	63.00	
		$859.04
Deficit,		$1,349.26

FLOOD CONTROL

Expenditures

Paid by Order of Maurice Goodson

Combatting flood waters at Bar Mills, also removing debris.

Paid labor payroll,	$1,960.92	
Supplies,	100.80	
Trucks,	86.48	
Louis Rogers, boat rental,	50.00	
		$2,198.20

Paid by Order of Fred H. Davis

Checking flood waters at West Buxton.

Paid labor payroll,	$1,012.04	
Trucks,	752.84	
Supplies,	11.10	
Teams,	11.10	
		$1,836.22

Paid by Order of George A. Pinkham

Repairing roads between Salmon Falls bridge and Bar Bills, also between bridge and Buxton Lower Corner.

Paid trucks,	$683.18	
Labor payroll,	659.75	
Gravel,	86.70	
Culverts,	65.49	
Teams,	17.72	
Supplies,	1.30	
		$1,514.14

Ferry and Foot Bridge at West Buxton

Expenditures

Paid by town orders,		$1,262.55	
Sundry expenses,	$ 15.10		
Additional wages,	749.10		
		$764.30	
			$2,026.85

Receipts

Receipts from ferry,	$764.30	
Rec'd from Town of Hollis,	621.98	
Gas tax refund,	18.60	
	$1,404.88	
		$621.97

Paid by Order of Chester Roberts

Repairing roads at West Buxton washed out by flood.

Paid labor payroll,	$76.63	
Teams,	68.40	
Gravel,	43.87	
Culvert,	21.36	
Supplies,	10.90	
J. F. Sands, repairing tools,	6.30	
		$227.46

Board of Health

Paid H. A. Owen, M. D., innoculations,	$136.00	
A. G. Wiley, M. D., innoculations,	53.00	
Supplies,	15.60	
Pearson Preble, removing debris,	10.00	
		$214.60

Miscellaneous

Expenditures

Paid:

Town of Dayton, ½ cost removing Union bridge,	$167.34		
C. C. P. & L. Co., lights at Bar Mills bridge,	11.82		
		$179.16	

Receipts

Rec'd for iron, West Buxton bridge,	$20.00		
Rec'd for iron, Union bridge,	25.00		
		$45.00	
			$134.16

Paid by Order of Fred W. Smith

Repairing West Buxton-Bar Mills road during flood.

Paid labor payroll,	$53.55	
Carl Deane, truck,	16.88	
		$70.43
		$6,817.18

Receipts

Applied from bond issue,	$6,000.00
	$817.18
Applied from overlay,	28.57
Deficit,	$788.61

POOR DEPARTMENT

The graph below shows how this year's poor expenses compare with the expenses of the four preceding years.

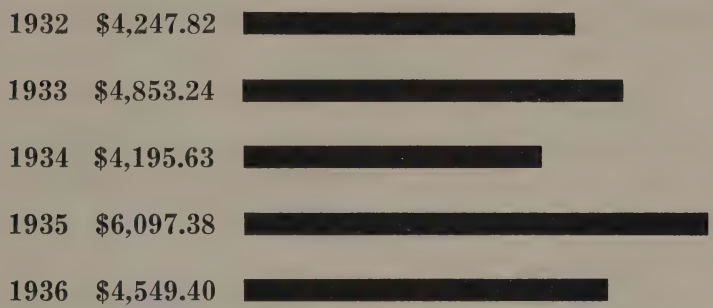

These figures represent the amount of money which the Taxpayers of Buxton actually spent for their poor and does not include what we received back from other towns and the State.

The total poor expenses for the year 1936 amounted to $7,313.14,

Charities

POOR DEPARTMENT

EXPENDITURES

Buxton Families Who Have Received Aid, 1936

Sarah Allen

Paid board,	$85.00	
Supplies,	68.49	
Fuel,	32.11	
Clothing,	5.04	
Medical attendance,	2.00	
		$192.64

Clara Anderson

Paid supplies,	$26.67	
Fuel,	5.00	
		$31.67

Bert Cressey

Paid supplies,		$71.22

John Caton

Paid supplies,	$118.10	
Fuel,	9.25	
Clothing,	5.77	
Medical attendance,	4.00	
		$137.12

Campbell Family

Paid supplies,	$199.38	
Clothing,	40.13	
Shoes,	7.73	
Furniture,	7.35	
Medical attendance,	6.00	
Fuel,	4.50	
Moving,	3.00	
		$268.09

Belle Carpenter

Paid board,		$48.00

Cole Family

Paid supplies,		$55.72

William Dunn

Paid board,	$349.00	
Medical attendance,	38.35	
Clothing,	3.60	
		$390.95

Percy Durling

Paid supplies,	$32.63	
Medical attendance,	9.00	
		$41.63

William Eaton

Paid board,	$424.00	
Medical attendance,	6.00	
		$430.00

Jesse Emery

Paid supplies,		$108.27

Louis Fogg

Paid supplies,	$141.00	
Rent,	88.00	
		$229.00

Vivian Harriman

Paid supplies,	$378.81	
Rent,	96.00	
		$474.81

Mrs. Earl Harmon

Paid supplies,	$168.55	
Medical attendance,	49.00	
Fuel,	12.00	
Clothing,	10.56	
Shoes,	3.76	
		$243.87

Acsah Hill

Paid board,	$378.00	
Medical attendance,	3.00	
		$381.00

George Johnson Family

Paid supplies,	$86.30	
Medical attendance,	5.00	
		$91.30

Laurence Johnson

Paid supplies,	$39.85	
Medical attendance,	3.00	
		$42.85

Zeba Junkins

Paid supplies,		$57.71

Lorn Knox

Paid supplies,		$101.38

Warren Lear

Paid supplies,		$55.56

Freemont Marshall

Paid supplies,	$107.03	
Medical attendance,	10.50	
		$117.53

Perle McCorrison

Paid supplies,	$138.20	
Repairs to camp,	11.40	
Wood,	9.00	
		$158.60

Preston Pennell

Paid clothing,		$9.00

Frank Pease

Paid medical attendance,		$10.00

Leon Rowe

Paid shoes,	$29.51	
Supplies,	7.00	
Clothing,	6.47	
		$42.98

Sumner Rounds

Paid supplies,		$36.05

Mrs. Roger Sawyer

Paid rent,	$96.00	
Supplies,	47.18	
		$143.18

Mr. and Mrs. Ed. Stevens

Paid supplies,	$258.68	
Medical attendance,	39.00	
Care,	17.00	
Stoves,	9.00	
Glasses,	4.00	
		$327.68

Albert Wiggin

Paid supplies,	$108.73	
Medical attendance,	38.00	
Clothing,	13.80	
Wood,	9.25	
Care,	3.50	
Shoes,	3.00	
		$176.28

Philip Wilson

Paid supplies,		$20.21

William York

Paid supplies,	$50.60	
Shoes,	4.50	
		$55.10

Non-Resident Poor Department

Families Receiving Aid in Buxton but Having Settlement in Other Towns

Herman E. Berry

Paid supplies,		$10.03

James Fields

Paid supplies,	$223.16	
Rent,	96.00	
Clothing,	35.47	
Medical attendance,	33.50	
Shoes,	14.61	
Use of car, transportation,	8.00	
Moving,	7.00	
		$417.74

Mrs. Jennie Grover

Paid board,	$56.43	
Medical attendance,	20.00	
		$76.43

William Hubbard

Paid supplies,	$65.02	
Shoes,	18.34	
Clothing,	16.96	
		$100.32

Lawrence Jordan

Paid supplies,		$8.00

Thomas Mosher

Paid supplies,		$119.84

Martin Tracey

Paid supplies,		$5.76

Mary Williams

Paid board,	$155.00	
Medical attendance,	5.00	
		$160.00

State Charges Receiving Aid in Buxton

Peter Carr		
Paid board,	$142.81	
Clothing,	11.78	
Shoes,	7.00	
		$161.59
Robert Cosman		
Paid Maine General Hospital,	$47.30	
Supplies,	46.00	
Fuel,	6.50	
		$99.80
Ray Howard		
Paid supplies,	$188.11	
Hospital,	19.50	
Medical attendance,	15.00	
Care of children,	12.00	
		$234.61
Mae Lynch		
Paid board,	$75.00	
Clothing,	4.75	
Glasses,	3.50	
Shoes,	3.00	
		$86.25
Mrs. Harry Pinkham		
Paid supplies,	$26.74	
Coal,	15.59	
		$42.33
Fred Record		
Paid supplies,		$6.86
Feeding Tramps		
Paid meals furnished,		$67.44
Wood		
Paid for cutting, yarding and sawing wood at town farm,		$194.80
Overdrawn, February 5, 1936,		971.94
		$7,313.14

Receipts

Town appropriation,	$4,500.00	
Town appropriation overdrawn, poor account, Feb. 5, 1936,	971.94	
Received from State, Howard acct.,	234.61	
Due from Windham, Fields acct.,	212.01	
Received from Windham, Fields acct.,	205.73	
Received from Portland, Williams acct.,	139.28	
Received from South Portland, Mosher acct.,	119.84	
Received from State, Cosman acct.,	99.80	
Received from State, Lynch acct.,	86.25	
Due from State, Carr acct.,	83.71	
Received from State, Carr acct.,	77.80	
Received from Phillips, Grover acct.,	76.43	
Received from Wells, Hubbard acct.,	74.38	
Due from State, Pinkham acct.,	42.33	
Due from Wells, Hubbard acct.,	25.94	
Refund from State,	23.56	
Due from Portland, Williams acct.,	20.72	
Received from New Gloucester, Berry acct.,	10.03	
Received from Arthur Campbell,	8.00	
Due from Dayton, Jordan acct.,	8.00	
Due from State, Record acct.,	6.86	
Received from Portland, Tracey acct.,	5.76	
		$7,032.98
Deficit,		$280.16
Applied from overlay,		$280.16

BUXTON AND HOLLIS HOSPITAL

Receipts

Town appropriation,	$750.00

Expenditures

Paid Buxton-Hollis Hospital,	$750.00

SCHOOLS

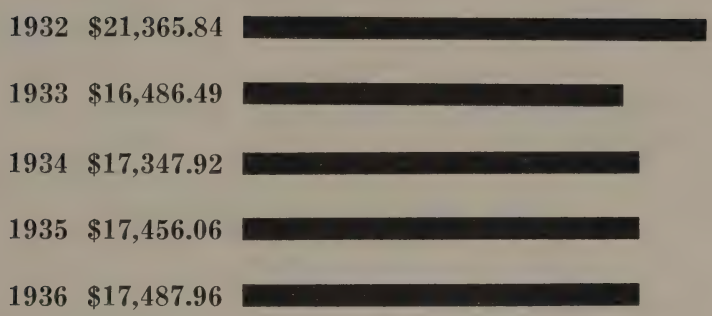

The figures above are the total school expenditures during those respective years.

This year Buxton received $2,761.72 from the State School Fund, reducing the total cost to $14,726.24.

Education

HIGH SCHOOL ACCOUNT

Expenditures

Paid teachers' salaries,	$4,736.02	
Janitor,	390.00	
Fuel,	283.75	
		$5,409.77

Receipts

Town appropriation,	$4,500.00	
State school fund,	909.77	
		$5,409.77

COMMON SCHOOL ACCOUNT

Expenditures

Paid teachers' salaries,	$6,773.70	
Conveyance,	740.00	
Janitors,	540.25	
Fuel,	435.76	
		$8,489.71

Receipts

Town appropriation,	$6,500.00	
State school fund,	1,690.36	
Unexpended balance, Feb. 5, 1936,	275.31	
		$8,465.67
Deficit,		$24.04
Applied from overlay,		$24.04

TEXTBOOKS AND SUPPLIES ACCOUNT

Receipts

Town appropriation,	$1,100.00	
State school fund,	161.59	
		$1,261.59

Expenditures

Paid textbooks and supplies,	$1,153.43	
Electrical current,	63.51	
Toll calls,	44.65	
		$1,261.59

SCHOOL REPAIR ACCOUNT

RECEIPTS

Town appropriation,	$1,500.00	
Unexpended balance, Feb. 5, 1936,	195.92	
		$1,695.92

EXPENDITURES

Paid labor payroll,	$767.46	
Supplies,	646.18	
		$1,413.64
Surplus,		$282.28

SCHOOL MUSIC ACCOUNT

RECEIPTS

Town appropriation,	$500.00	
Balance unexpended, Feb. 5, 1936,	25.07	
		$525.07

EXPENDITURES

Paid H. A. D. Hurd,	$500.00
Surplus,	$25.07

Cemeteries

ANCIENT BURYING GROUNDS ACCOUNT

RECEIPTS	
Town appropriation,	$100.00
EXPENDITURES	
Paid Wilford Paine,	$3.00
Surplus,	$97.00

HANSON FUND ACCOUNT

RECEIPTS		
Interest for 1 year,	$100.00	
Balance unexpended, Feb. 5, 1936,	77.91	
		$177.91
EXPENDITURES		
Paid Henry Dyer Burrage,	$130.00	
Yale University Press,	15.00	
Milton Bradley Co.,	2.65	
		$147.65
Surplus,		$30.26

TRUST FUNDS IN HANDS OF TOWN

Mary Jones Trust Fund

Balance on hand, Feb. 6, 1936,	$158.83	
Liberty Bond,	500.00	
Dividend on impounded account,	12.11	
Dividend coupons,	16.25	
Casco Bank & Trust Co., interest,	3.38	
Impounded in Casco Mercantile Trust Co.,	121.10	
	$811.67	
Paid for labor,	2.00	
		$809.67

Balance on hand, Feb. 8, 1937,	$188.57	
Liberty Bond,	500.00	
Impounded in Casco Mercantile Trust Co.,	121.10	
		$809.67

Lizzie Martin Trust Fund

Balance on hand, Feb. 6, 1936,	$40.65	
Casco Bank & Trust Co., interest,	.86	
Dividend on impounded account,	5.57	
Impounded in Casco Mercantile Trust Co.,	55.69	
	$102.77	
Paid for labor,	2.00	
		$100.77
Balance on hand, Feb. 8, 1937,	$45.08	
Impounded in Casco Mercantile Trust Co.,	55.69	
		$100.77

Mary Tarbox Trust Fund

Balance on hand, Feb. 6, 1936,	$48.84	
Casco Bank & Trust Co., interest,	1.03	
Dividend on impounded account,	5.20	
Impounded in Casco Mercantile Trust Co.,	51.99	
		$107.06
Balance on hand, Feb. 8, 1937,	$55.07	
Impounded in Casco Mercantile Trust Co.,	51.99	
		$107.06

Helen Marr McDonald Trust Fund

Balance on hand, Feb. 5, 1936,	$322.78	
Casco Bank & Trust Co., interest,	6.88	
Dividend on impounded account,	34.55	

Impounded in Casco Mercantile Trust Co.,	345.56	
	$709.77	
Paid for labor,	2.00	
		$707.77
Balance on hand, Feb. 8, 1937,	$362.21	
Impounded in Casco Mercantile Trust Co.,	345.56	
		$707.77

Came Cemetery Trust Fund

Balance on hand, Feb. 5, 1936,	$ 98.58	
Casco Bank & Trust Co., interest,	2.09	
Dividend on impounded account,	10.49	
Impounded in Casco Mercantile Trust Co.,	104.92	
		$216.08
Balance on hand, Feb. 8, 1937,	$111.16	
Impounded in Casco Mercantile Trust Co.,	104.92	
		$216.08

Addie E. Chase Trust Fund

Balance on hand, Feb. 8, 1937,	$150.00

Fannie R. Waterman Trust Fund

Balance on hand, Feb. 5, 1936,	$1,008.50	
Casco Bank & Trust Co., interest,	21.53	
	$1,030.03	
Paid for labor and plants,	8.50	
		$1,021.53
Balance on hand, Feb. 8, 1937,		$1,021.53

Berry Library Trust Fund

Balance on hand, Feb. 5, 1936, Casco Bank & Trust Co.,	$2,283.83	
Portland Savings Bank,	36.84	
Interest, Casco Bank & Trust Co.,	48.59	
Interest, Portland Savings Bank,	1.91	
Town appropriation,	50.00	
Dividend on impounded account,	266.30	
Impounded in Casco Mercantile Trust Co., savings,	2,663.04	
Impounded in Casco Mercantile Trust Co., checking,	18.44	
		$5,368.95

Balance on hand, Feb. 8, 1936, Casco Bank & Trust Co.,	$2,509.97	
Portland Savings Bank,	38.75	
Paid Olive Hannaford, librarian,	55.00	
Paid Fannie Towle,	5.00	
Paid Cumberland County Power & Light Co.,	12.00	
Paid Lucy M. Trask, wood,	6.00	
Paid L. C. Andrew, repairs on lock,	4.00	
Paid Horace Palmer, labor,	5.25	
Paid F. E. Moxcey, labor,	1.50	
Paid librarian, town appropriation,	50.00	
Impounded in Casco Mercantile Trust Co., savings,	2,663.04	
Impounded in Casco Mercantile Trust Co., checking,	18.44	
		$5,368.95

Interest and Temporary Loans

TEMPORARY LOANS ACCOUNT

Receipts

Raised by loan,	$43,000.00

Expenditures

Paid Casco Bank & Trust Co.,	$43,000.00

INTEREST ON TEMPORARY LOANS ACCOUNT

Expenditures

Paid Casco Bank & Trust Co.,	$550.51

Receipts

Town appropriation,	$300.00	
Balance unexpended, Feb. 5, 1936,	159.78	
		$459.78
Deficit,		$90.73
Applied from overlay,		$90.73

INTEREST ON BONDS AND BEQUESTS AND INSURANCE ON SCHOOL BUILDINGS

Receipts

Town appropriation,	$800.00	
Balance unexpended, Feb. 5, 1936,	104.42	
		$904.42

Expenditures

Paid H. H. Locke, insurance,	$195.60	
Transferred to Hanson fund,	100.00	
Due Buxton cemetery treasurer,	80.00	
		$375.60
Surplus,		$528.82

Overlay and Abatement Account

Expenditures

Paid William A. Totman, abatements, 1936, 1935, 1934, 1933, 1932,	$594.65	
Applied to Bonny Eagle Pond road,	750.00	
Applied to highway acct.,	286.63	
Applied to poor acct.,	280.16	
Applied to contingent acct.,	146.00	
Applied to interest on temporary loans acct.,	90.73	
Applied to Pageville insurance acct.,	59.20	
Applied to special resolve road acct.,	55.57	
Applied to flood control acct.,	28.57	
Applied to common schools acct.,	24.04	
Applied to snow fence acct.,	13.72	
Applied to town farm repairs acct.,	8.92	
Applied to State aid road acct.,	7.60	
Applied to bush acct.,	6.65	
Applied to bridge and culvert acct.,	1.52	
		$2,353.96

Receipts

Overlay in assessment,	$2,353.96
Whole number of orders drawn for year ending Feb. 6, 1937, 1,500, amount to	$154,457.25

Respectfully submitted,

Fred W. Smith,

W. T. Soule, Jr.,

Fred H. Davis,

Selectmen of Buxton.

Summary of Appropriation Accounts

	Surplus	Deficit
Highways,		$ 286.63
Snow,	$2,687.75	
Snow fence,		13.72
Bushes,		6.65
Bridges and culverts,		1.52
Third class road maintenance,	120.50	
Special resolve road,		55.57
State aid road,		7.60
State aid road maintenance,	1.02	
Poor department,		280.16
Contingent,		146.00
Fire department,	774.06	
Street lights,	102.43	
Salmon Falls reservoir,	147.69	
Flood control,		817.18
W. P. A. projects,		1,439.26
Ancient Burying Ground,	97.00	
Pageville insurance,		59.20
Pageville building repairs,	134.92	
New building at town farm,	28.22	
Town farm repairs,		8.92
Miscellaneous,	134.37	
New snow equipment,		2,175.00
School repairs,	282.28	
Interest on temporary loans,		90.73
Interest on bonds and bequests and insurance on school buildings,	528.82	
Centennial fund account,	214.11	
Hanson fund,	30.26	
School music,	25.07	
Bonny Eagle Pond road, special,		750.00

A glance at this page shows those accounts that were overdrawn as well as those that had a surplus.

The school accounts have been omitted as they are continuous.

Auditor's Report

I have examined the books and accounts of the selectmen and the collector and treasurer of the Town of Buxton for the year ending February 6, 1937, and to the best of my knowledge and belief they are correct.

CHARLES H. WEBSTER,

Auditor.

February 19, 1937.

Town Clerk's Report

Number of births recorded,	21
Number of marriages recorded,	19
Number of resident deaths recorded,	25
Number of non-resident deaths recorded,	24

BIRTHS

1934.

January 17, in Buxton, to James A. and Mary E. (Grace) Pinkham, a daughter, Doris Marie.

1936.

February 14, in Buxton, to George Sumner and Alice F. (Campbell) Rounds, a daughter, Jennis May.

March 3, in Buxton, to Edward and Marion T. (Johnson) Gorham, a son, Richard Carlton.

March 18, in Buxton, to Alton C. and Marion (Palmer) Flanders, a daughter.

May 1, in Hollis, to Frank C. and Jane D. (Cote) Pease, a son, Frank Chapman.

May 8, in Buxton, to Percy and Madeline (Pierce) Durling, a son.

May 14, in South Portland, to Eugene M. and Evelyn (Farrar) Ranks, a son, Herbert Morrill.

June 13, in Buxton, to Jesse H. and Dorothy M. (Gannon) Emery, a son, Carl Eugene.

June 16, in Portland, to Stanley L. and Shirley (Benson) Townsend, a daughter, Nancy Elizabeth.

June 25, in Buxton, to Joel W. and Edith B. (Sargent) Bradeen, a daughter, Joann Lillian.

August 8, in Buxton, to Andrew T. and Eva K. (Brown) Pinkham, a daughter, Emma Louise.

August 11, in Portland, to Robert D. and Pearl C. (Archer) Cosman, a daughter, Arlene Roberta.

August 23, in Buxton, to Alice M. Waterman, a son, Bradley Earl.

September 9, in Buxton, to Arthur E. and Delia (Coyne) Patrick, a daughter, Margaret Jean.

October 5, in Buxton, to Elmer O. and Arlene O. (Anderson) Dean, a daughter, Nancy Jane.

November 16, in Buxton, to Fred A. and Edith A. (Andrews) Record, a daughter, Ernestine Mae.

November 25, in Buxton, to Carl W. and Bessie M. (Garland) Harriman, a daughter, Carol Jean.

December 14, in Windham, to Edward Finks and Ruth Fields, a son, Gerald Paul.

1937.

January 1, in Buxton, to Clarence J. and Vera V. (Dube) Marshall, a daughter, Eileen Louise.

January 12, in Buxton, to James and Lucy B. (Lamb) Nicholas, a daughter, Virginia Muriel.

February 4, in Buxton, to Ralph Clifford, Jr., and Margaret Martha (Wescott) Leavitt, a son, Keith Allan.

MARRIAGES

1936.

February 22, in Buxton, by Rev. Milton V. McAlister, Alton C. Flanders of Buxton and Marion W. Palmer of Hollis.

February 29, in Old Orchard Beach, by Rev. Archibald S. Winslow, Elmer Weeman of Buxton and Elizabeth Waterhouse of Waterboro.

March 14, in Lyman, by Rev. A. B. Thompson, Thomas A. Buzzell of Dayton and Lois M. McLeese of Buxton.

April 25, in Westbrook, by Wade R. Bridgham, Notary Public, Lester A. Palmer of Buxton and Georgianna Provost of Biddeford.

May 9, in Saco, by Rev. Malcolm W. Garland, Thomas Seavey of Scarboro and Elsie Thompson of Buxton.

June 13, in Buxton, by Rev. Elwin L. Wilson, William B. Hague, Jr., and Helen W. Sharpe, both of Buxton.

June 14, in Buxton, by Rev. Milton V. McAlister, Austin G. Gorham of Buxton and Mildred E. Foster of Canaan, N. H.

June 20, in Buxton, by Rev. H. G. McGlauflin, F. Roger Weeks of Wells and Mildred A. Harmon of Buxton.

June 27, in Hollis, by Rev. C. J. Stuart, Ralph Clifford Leavitt, Jr., of Buxton and Martha Vivian Wescott of Standish.

July 2, in Gorham, by Rev. W. H. Stewart, Herbert E. Redlon of Hollis and Ernestine W. Parker of Buxton.

July 14, in Saco, by Rev. M. W. Garland, Chester R. Deering of Buxton and Dorothy M. Berry of Saco.

September 2, in Buxton, by Rev. Harry E. Townsend, Robert Howard Day and Ardelia Louise Shordon, both of Concord, N. H.

October 3, in Buxton, by Rev. Annie S. Allan, Clarence William Tapley and Gertrude Mae Bryce, both of Buxton.

October 10, in Scarboro, by Rev. G. Elmer Mossman, Russell E. Cousens and Annie C. Parker, both of Buxton.

October 24, in Portland, by Rev. Ernest W. Robinson, Raymond C. Watts of Eastport and Beula E. Haney of Buxton.

November 1, in York, by Rev. W. H. Millinger, Charles H. Beesley of Buxton and Jessie C. Storer of York.

November 6, in Buxton, by Rev. H. L. Skillin, Clarence H. MacDougall and Grace D. Haley, both of Buxton.

November 14, in Buxton, by R. Blanche Dean, Notary Public, James Nicholas of Portland and Lucy Lamb of Buxton.

November 26, in Kennebunk, by J. Wesley Prence, Amos D. Boyden, Jr., of Kennebunk and Stella Smith of Buxton.

DEATHS

1936.

March 2, in Buxton, Esreff H. B. Dunnell, 68 yrs. 6 mos. 11 days; cerebral hemorrhage.

March 18, in Buxton, Infant Flanders; stillborn.

March 25, in Buxton, William Henry Osborne, 76 yrs. 7 mos. 20 days; cerebral embolism.

April 10, in Buxton, F. Elmer Boothby, 31 yrs. 4 mos. 17 days; intussusception intestinal.

April 15, in Buxton, Exa C. Ryder, 69 yrs. 9 mos. 21 days; bronchial pneumonia.

April 30, in Buxton, Cyrus M. Elden, 71 yrs. 6 mos. 17 days; acute pericarditis.

May 6, in Buxton, George E. Sawyer, 85 yrs. 10 mos. 24 days; cerebral hemorrhage.

May 8, in Buxton, Infant Durling; stillborn.

May 11, in Buxton, Francis E. Goodson, 48 yrs. 8 mos. 25 days; cerebral hemorrhage.

May 13, in Buxton, Madeline R. Durling, 23 yrs. 9 mos. 4 days; myocarditis.

May 22, in Buxton, Edith L. Libby, 60 yrs. 7 mos. 26 days; pericarditis.

May 31, in Buxton, Susan L. Morton, 63 yrs. 4 mos. 1 day; pericarditis.

June 1, in Buxton, Louise D. Stewart, 97 yrs. 7 mos. 27 days; chronic colitis.

June 7, in Buxton, Raymond H. Jeffrey, 16 yrs. 2 mos. 21 days; drowning (accidental).

July 17, in Buxton, Grace I. McIntire, 49 yrs. 2 mos. 20 days; cerebral hemorrhage.

July 17, in Portland, Charles H. Dean, 57 yrs. 7 mos. 6 days; cerebral hemorrhage.

August 14, in Buxton, Susie B. Plummer, 68 yrs. 10 mos. 11 days; chronic endocarditis.

September 18, in Buxton, Alice S. Atkinson, 72 yrs. 6 mos. 9 days; acute cardiac dilatation.

October 17, in Hollis, Alwilda Field, 47 yrs. 6 mos. 11 days; peritonitis.

November 20, in Buxton, Mary E. Flood, 82 yrs. 2 mos. 28 days; chronic endocarditis.

November 23, in Buxton, Ida Lena Emery, 70 yrs. 7 mos. 3 days; chronic myocarditis.

November 25, in Buxton, William H. Marston, 82 yrs. 8 mos. 28 days; apoplexy.

December 5, in Buxton, Lemuel S. Moulton, 83 yrs. 1 mo. 25 days; uremic coma of nephritis.

December 18, in Portland, Emma Libby, 80 yrs. 8 mos. 8 days; carcinoma of rectum and bladder.
1937.

January 17, in Buxton, Georgia A. Darrah, 74 yrs. 4 mos. 25 days; carcinoma of liver.

NON-RESIDENTS INTERRED IN BUXTON

1936.

March 2, from Waterville, Ann Berry.

March 6, from Biddeford, Marcia B. Tripp.

March 14, from Portland, Herbert McKenney.

April 6, from Biddeford, Clara H. Meserve.

April 9, from Hollis, S. Wilbur Dennett.

April 29, from Rochester, N. H., Edmund L. Mayo.

May 5, from Gorham, William H. Parker.

May 7, from Waterboro, Dr. J. Z. G. Emery.

May 27, from Bath, James W. Moulton.

June 21, from Portland, Georgianna Boothby.

July 4, from Gorham, Marion E. St. Pierre.

July 22, from Portland, Dorothy M. Robinson.

July 23, from Biddeford, Charles O. Sawyer.

August 14, from Kennebunk, George H. Truscott.

August 19, from Dorchester, Mass., Almeda Riley.

September 6, from Tewksbury, Mass., Albert O. Sands.

September 14, from Hollis, Charles H. Dennett.

October 4, from Portland, Harvard J. Tilley.

November 27, from Hollis, George A. Tripp.

November 27, from Biddeford, Arthur S. Meserve.

November 28, from Portland, Jabez L. Woodsum.

December 16, from Portland, Charles S. Ridlon.

December 28, from Biddeford, Isolette H. Merrill.

December 30, from Portland, Carrie H. Witham.

DOG LICENSES, YEAR 1936

Males,	183
Females,	16
Kennels,	3
Amount received for licenses,	$293.00

Respectfully submitted,

R. Blanche Dean,

Clerk.

STATE STATUTES FOR REGISTRATION AND LICENSING OF DOGS

Dogs to be Registered, Numbered, and Licensed

Section 158. Every owner or keeper, on the first day of April, of a dog more than four months old, shall annually before the tenth day of said April, cause it to be registered, numbered, described, and licensed for one year commencing with the first day of April aforesaid, in the office of the clerk of the city or town where said dog is kept, and shall keep around its neck a collar distinctly marked with the owner's name and its registered number, and shall pay to said clerk for a license the sum of one dollar and fifteen cents for each male dog and for each female dog incapable of producing young so kept, and five dollars and fifteen cents for each female dog capable of producing young. Any person becoming the owner or keeper of a dog after the first day of April, not duly licensed as herein required, shall within ten days after he becomes the owner or keeper of said dog, cause said dog to be described and licensed as provided above. Every owner or keeper of dogs, kept for breeding purposes, may receive annually a special kennel license authorizing him to keep said dogs for said purpose, provided he keeps said dogs within a proper enclosure. When the number of dogs so kept does not exceed ten, the fee for such license shall be ten dollars and fifteen cents; when the number of dogs so kept exceeds ten, the fee for such license shall be twenty dollars and fifteen cents and no fees shall be required for the dogs of such owner or keeper under the age of six months. Dogs covered by kennel license shall be exempted from the provisions of this section requiring registration, numbering, and collaring.

Penalty for Keeping Unlicensed Dog

Section 161. Whoever keeps a dog contrary to the provisions of this chapter shall forfeit ten dollars, five of which shall be paid to the complainant and five to the treasurer of the town in which the dog is kept, and in addition thereto shall pay the cost of prosecution.

Warrants to be Issued to Officers to Kill Unlicensed Dogs

Section 162. The mayor of each city and the municipal officers of each town or plantation shall annually within ten days from the first day of May issue a warrant, returnable on the first day of June following, to one or more police officers or constables, directing them to proceed forthwith either to kill or cause to be killed all dogs within said city, town, or plantation not licensed, collared or enclosed according to the provisions of this chapter, and said constable or police officer shall or any other person may enter complaint against the owner or keeper thereof. On the first day of June the mayors of cities and the municipal officers of towns and plantations shall issue to one or more police officers or constables a warrant returnable on the first Monday of the following February, directing said police officers or constables to kill or cause to be killed forthwith any dog not licensed or collared according to the provisions of this chapter and to enter complaint against the owner or keeper thereof.

School Report

REPORT OF SUPERINTENDENT OF SCHOOLS

To the Superintending School Committee and Citizens of the Town of Buxton:

The annual report is herewith submitted:

Much has been accomplished in the last few years for Educational Progress in the schools. The curriculum has been enriched by new subject matter. The requirements for teacher certification have been increased, educational standards raised and better housing secured. Yet in many communities adequate support of schools has been lacking. A new school finance bill has been formulated by the Maine Teachers' Association and the Maine Superintendents' Association for the purpose of securing increased support for the schools and property tax relief and increased equalization funds for distressed communities. The amount of the State School Fund allocated to each community would be greatly increased by this measure—if passed.

1. The new bill would provide the establishment of a minimum expenditure per unit of instruction of $783.00 in elementary schools, $1,305.00 in secondary schools—one-half of this amount to be paid by the State. (A unit of instruction is a full-time teacher.)

2. Reimbursement of one-half of the cost of transportation of elementary and secondary pupils NOT TO EXCEED $30.00 per year per pupil. This plan would aid consolidation and encourage secondary school conveyance.

3. Relieve the municipalities by a reduction in local appropriations with resulting reduction in property tax.

In 1934 Buxton was allocated $2,682.00 State School Fund. On the basis of 1934 returns, Buxton would receive $6,708.00 (if this bill becomes a law).

Repairs

Four of the elementary school buildings have been painted two coats of paint on the outside: Dearborn Hill, N. C. Watson, Shadigee and Bog Mill. It is a matter of satisfaction to keep all of our buildings in a good state of repair. These buildings now are not only more attractive in appearance, but further deterioration is prevented by painting. Two buildings, Bar Mills and the Duck Pond, should be painted next year. Temporary repairs have been made on the West Buxton building. Additional repairs should be made on this building in order to have a suitable room in which to maintain a school.

It was necessary to increase the elementary school expenditures in order to maintain the West Buxton School. In addition to the teacher's salary, there have been increased costs for repairs, fuel, janitor, textbooks and supplies. Miss Ruth Braley, a graduate of Gorham Normal School, with three years' training, was secured for this school; and satisfactory work has been accomplished, although the building has not been remodeled and equipped according to modern standards.

The shades in two buildings, Bar Mills and Bog Mill, were in a very dilapidated condition and worn beyond repair. Draper adjustable shades of duck cloth were purchased for these buildings and they should last for years. The light is properly diffused through these shades, although the material is strong and durable.

The pressure tank at the High School building, which has proved so unsatisfactory, was replaced by a new welded tank. The new tank purchased from the Maine Hardware and Plumbing Co. will prove much more durable than the riveted tank.

Health Work and Physical Education

It was a very constructive step in the line of preventive health work to have the Tuberculin Test for tuberculosis given in all the schools by Dr. A. G. Wiley. One reactor was found in an arrested case. Buxton is evidently a very

healthy community as far as tuberculosis is concerned. When reactors are found by this test, then remedial treatment may be given.

The follow-up work from year to year, which is done at the School Clinic in the Buxton-Hollis Hospital, will be of great value to the individual child. Toxoid immunization from diphtheria is now considered as a possible project for another year.

Health training is very important because it affords untold possibilities for establishing life-long habits for health in each individual child. It reaches out to home and community. Health Education is too important to leave to incidental work. It has a definite place in the course of study. The care of health and the physical welfare of pupils should be a matter of first importance in the schools. The program should include lessons on "Safety on the Highways." Great care concerning proper heating and ventilation should be exercised in each schoolroom to conserve the health of the children.

We have appreciated the continued support of our schools and the appropriation which makes possible the School Clinic and the health work for the benefit of the school children, and the coöperation of the teachers.

Respectfully submitted,

George E. Jack,

Superintendent of Schools.

NUMBER OF PUPILS REGISTERED AT BEGINNING OF FALL TERM

ELEMENTARY SCHOOLS

School	Grade 1	2	3	4	5	6	7	8	Totals
Bar Mills,	18	13	15	15	8	12	11	7	99
Salmon Falls,	6	3	3	5	4	5	0	2	28
Buxton Center,	1	3	3	2	2	1	6	1	19
N. C. Watson,	1	1	1	1	1	1	2	3	11
W. C. Webster,	7	4	1	5	0	8	0	4	29
Dearborn Hill,	2	2	4	2	3	5	0	3	21
Shadigee,	3	3	1	2	2	2	4	3	20
Bog Mill,	2	3	2	3	5	1	4	5	25
Duck Pond,	1	1	2	6	0	1	0	2	13
West Buxton,	5	2	2	2	2	1	2	4	20
Totals,	46	35	34	43	27	37	29	34	285

HIGH SCHOOL

Seniors, 11; Juniors, 20; Sophomores, 30; Freshmen, 20; Total, 81

366

NUMBER OF DIFFERENT PUPILS REGISTERED DURING THE SCHOOL YEAR ENDING IN JUNE, 1936

	Boys	Girls	Totals
Elementary schools,	191	144	335
High school,	46	52	98
	237	196	433

Average daily attendance for year:

Elementary schools,	250.15
High school,	79.6
Length of elementary school year,	34 weeks
Length of high school year,	36 weeks

SCHEDULE FOR YEAR 1936-37

High School

Fall term, 15 weeks; vacation, 1 week; winter term, 12 weeks; vacation, 2 weeks; spring term, 9 weeks.

Elementary Schools

Fall term, 14 weeks; vacation, 3 weeks; winter term, 11 weeks; vacation, 3 weeks; spring term, 9 weeks.

The amount of the State school fund this year was $2,761.72. This sum is apportioned on the basis of teaching positions and school census. The census (list of residents, ages 5 to 21 years) this year was 509.

TRAINING AND EXPERIENCE OF TEACHERS

ELEMENTARY SCHOOLS

	Years Taught*	Training
Ruth Braley,		Normal School Graduate
Clayton Hartford,	2	Normal School Graduate (3 years)
Ina Woolcock,	17	Normal School Graduate
Glennis Flint,	1	Normal School Graduate
Frances Boulter,	2	Normal School Graduate
Charlotte Stuart,	7	Normal School Graduate
Ernestine Redlon,	5	Normal School Graduate
Annie Parker,	5	Normal School Graduate
Merle G. Harmon,	15	Normal School Graduate
Chester E. Woodward,	31	High School
Hazel Goodson,	5	Summer School
Alice Cousens,	9	Summer School
Lenora Berry,	3	Normal School Graduate
Elizabeth Cole,		Normal School Graduate
H. A. D. Hurd, Music Teacher,	13	Chicago Music School (Salary $500.00 a year)

HIGH SCHOOL

Frank H. Jewett,	23	Bates College and Summer School
Eliza S. Libby,	43⅓	Summer School
Geraldine Foster,	4	Colby College
Harry Tyler,	2	Normal Graduate and University of Maine

* Experience to July, 1936.

INSURANCE ON SCHOOL BUILDINGS

Insurance on Bar Mills building,	$16,000.00	
Insurance on high school building,	18,500.00	
Insurance on Bog Mill building,	2,000.00	
Insurance on other elementary school buildings,	7,000.00	
		$43,500.00

SAMUEL D. HANSON HIGH SCHOOL SCHEDULE

1936-1937

	Mr. Jewett		*Miss Libby*		*Mr. Tyler*		*Miss Foster*	
8.20- 8.30	CHAPEL EXERCISES							
		**		**		**		**
8.30- 9.10	Gen. Science,	11	Eng. II,	16	Com. Arith,	17	Am. Hist.,	12
9.12- 9.52	Geometry,	20	Sup. Study,	33	Volley Ball,	12	Latin I,	8
9.54-10.34	Volley Ball,	20	Eng. IV,	11	Indus. Geog.,	11	Med. Hist.,	17
10.36-11.16	Com. Law,	11	Eng. I,	15	Volley Ball,	18	French II,	6
11.16-11.36	NOON RECESS							
11.36-12.16	Volley Ball,	10	Eng. III,	20	Civics,	20	French I,	22
12.18-12.58	Chemistry,	16	Sup. Study,	34	Algebra I,	18	Latin II,	4
1.00- 1.40	*Chem. Lab.,	16	Biology,	26	Sup. Study,	20	Sup. Study,	10
	Basketball,	11						
1.42- 2.22	Basketball,	11	Eng. II,	10	Indus. Geog.,	9	French III,	6
		126		165		125		85

* Chemistry Lab. two days a week.

** Number of students in each class.

Music 1st period every Monday.

TABULAR STATEMENT

School	Term	Name	Weeks	Enrollment	Average Attendance	Salaries*
High School	W	Frank H. Jewett,	12	89	75	$2,000.00
		Eliza S. Libby,				1,050.00
		Geraldine Foster,				950.00
		Harry Tyler,				540.00
	S	Frank H. Jewett,	10	85	73	2,000.00
		Eliza S. Libby,				1,050.00
		Geraldine Foster,				950.00
		Harry Tyler,				540.00
	F	Frank H. Jewett,	15	81	70	2,000.00
		Eliza S. Libby,				1,050.00
		Geraldine Foster,				950.00
		Harry Tyler,				720.00
Bar Mills						
Grades 7-8	W	Clayton Hartford,	11	19	17	15.00
	S	Clayton Hartford,	9	19	17	15.00
	F	Clayton Hartford,	14	19	18	15.00
Grades 5-6	W	Ernestine Parker,	11	25	22	17.00
	S	Ernestine Parker,	9	23	21	17.00
	F	Ernestine Redlon,	14	20	19	17.00
Grades 3-4	W	Frances Boulter,	11	30	23	15.00
	S	Frances Boulter,	10	29	26	15.00
	F	Frances Boulter,	14	30	28	15.00
Grades 1-2	W	Charlotte Stuart,	11	32	26	17.00
	S	Olive Hannaford,	10	28	25	17.00
	F	Charlotte Stuart,	14	31	27	17.00
Salmon Falls	W	Merle Harmon,	11	34	27	15.00
	S	Merle Harmon,	9	36	29	17.00
	F	Alice C. Cousens,	14	29	27	17.00
Bog Mill	W	Ina Woolcock,	11	26	21	17.00
	S	Ina Woolcock,	9	34	26	17.00
	F	Ina Woolcock,	14	24	20	17.00
Dearborn Hill	W	Chester E. Woodward,	11	21	20	17.00
	S	Chester E. Woodward,	9	22	21	17.00
	F	Chester E. Woodward,	14	22	20	17.00
Shadigee	W	Glennis Flint,	11	29	23	15.00
	S	Glennis Flint,	9	32	26	15.00
	F	Hazel S. Goodson,	14	20	16	17.00
W. E. Webster	W	Mary R. Elkins,	11	24	20	17.00
	S	Mary R. Elkins,	9	22	21	17.00
	F	Lenora Berry,	14	30	27	16.00
N. C. Watson	W	Annie Parker,	11	15	12	15.00
	S	Annie Parker,	9	13	10	15.00
	F	Annie Parker,	14	11	10	15.00
Duck Pond	W	Muriel Hutchinson,	11	15	14	15.00
	S	Muriel Hutchinson,	9	16	12	15.00
	F	Merle Harmon,	14	13	12	15.00
Buxton Center	W	Estella Morse,	11	19	17	17.00
	S	Estella Morse,	9	18	16	17.00
	F	Glennis Flint,	14	19	19	15.00
West Buxton	F	Ruth Braley,	14	20	18	12.00

* Salaries of high school teachers by year; elementary school teachers by week.

FINANCIAL SUMMARY

HIGH SCHOOL

Resources

Appropriation,	$4,500.00	
State school fund,	909.77	
		$5,409.77

Expenditures

Paid teachers' salaries,	$4,736.02	
Janitor,	390.00	
Fuel,	283.75	
		$5,409.77

ELEMENTARY SCHOOLS

Expenditures

Paid teachers' salaries,	$6,773.70	
Conveyance,	740.00	
Janitor,	540.25	
Fuel,	435.76	
		$8,489.71

Resources

Appropriation,	$6,500.00	
State school fund,	1,690.36	
Unexpended balance, 1936,	275.31	
		$8,465.67
Overdrawn,		$24.04

TEXTBOOKS AND SUPPLIES

Resources

Appropriation,	$1,100.00	
State school fund,	161.59	
		$1,261.59

Expenditures

Textbooks expended:			
Elementary schools,	$414.22		
High school,	224.00		
		$638.22	
Supplies expended:			
Elementary schools,	$290.50		
High school,	332.87		
		$623.37	
			$1,261.59

REPAIRS

Resources

Appropriation,	$1,500.00	
Unexpended balance, 1936,	195.92	
		$1,695.92

Expenditures

Paid elementary schools,	$1,101.85	
High school,	311.79	
		$1,413.64
Unexpended balance,		$282.28

HANSON FUND

Resources

Balance,	$ 77.91	
Interest for one year,	100.00	
		$177.91

Expenditures

Expended,	$147.65
Unexpended balance,	$30.26

MUSIC

Resources

Appropriation,	$500.00	
Unexpended balance, 1936,	25.07	
		$525.07

EXPENDITURES

Expended,	$500.00
Unexpended balance,	$25.07

STATE SCHOOL FUND ACCOUNT

EXPENDITURES

Paid elementary schools,	$8,489.71	
High school,	5,409.77	
Textbooks and supplies,	1,261.59	
		$15,161.07

RESOURCES

Appropriation, elementary schools,	$6,500.00	
Appropriation, high school,	4,500.00	
Appropriation, textbooks and supplies,	1,100.00	
State school fund,	2,761.72	
Unexpended balance, elementary schools, 1936,	275.31	
		$15,137.03
Overdrawn,		$24.04

Report of West Buxton Public Library

January 1, 1936, to January 1, 1937

RECEIPTS

Cash on hand, Jan. 1, 1936,	$18.42	
Received from Town of Buxton,	50.00	
Received from Town of Hollis,	50.00	
State stipend, through both towns,	10.00	
Gifts,	4.75	
Fines and cards,	8.14	
Total,		$141.31

EXPENDITURES

Paid A. J. Huston, books,	$123.83	
Paid S. W. Browne, books,	12.00	
Cash on hand, Jan. 1, 1937,	5.48	
Total,		$141.31

Owing to loss of our bridge, the number of books loaned for the year was considerably less than last year.

Our State stipend ($10.00) was used towards the purchase of a set of nature books.

We wish to thank those responsible for the gift of the books from the Old Hollis River Road Library. These will be added to our library as soon as they can be listed.

We also wish to thank those making gifts, either books or money, and those who have assisted in the care of the library.

I am quite sure that I am voicing the sentiment of the citizens of West Buxton in taking this opportunity of thanking Hobart Hargraves for so kindly donating the use of the rooms used for library.

Respectfully submitted,

ERSTON N. LIBBY,

Librarian.

Report of Berry Library

Bar Mills, Maine,

January 6, 1937.

The Berry Library has been open every Wednesday afternoon and evening during 1936. The library hours are Wednesday afternoons, 1.30 to 5.00 o'clock, and Wednesday evenings, 6.30 to 8.30 o'clock. There have been one hundred one books added to the library this year, fifty-five of which have been purchased and forty-six have been the gift of friends — Mr. and Mrs. Allan Stevens, Mrs. Florence Moulton, Mr. Herbert Hill, Marilyn Harmon, and James Emmons.

We are indebted to the following for gifts of magazines: Mr. and Mrs. Arthur Leavitt, Miss Celia Palmer, Mr. Lewis Tillson and the Magazine Club.

Number of books in circulation,	2,889
Number of books loaned for the year,	5,991
Number of books added to the library,	101
Money received from town appropriation,	$50.00
Money received from Dorcus Society gift,	10.00
Money received from whist parties,	10.00
Money received from State stipend,	5.00
Money received from fines,	6.84
Money received from pay book shelf,	6.00

Part of the amount received from the fines, pay books and gifts has been used for the purchase of late fiction and children's books. The State money was spent for reference material. Of the town appropriation, $6.59 has been used for three reference books, and $4.00 for subscriptions to the *Reader's Digest* and *Boys' Life*.

Since there is at present a balance of around $15.00 in cash, besides the $39.41 of town appropriation money, we expect to add many new books to the library during January, February and March. If any interested person would care to submit a list of books which he or she thinks desirable for the library to own, it would be much appreciated by the librarian.

Respectfully submitted,

OLIVE HANNAFORD,

Librarian.

Report of School Clinic at Buxton-Hollis Hospital

Our School Clinic, conducted on the same scale as in previous years, continues to be a success.

There were fourteen Dental Clinics held during the summer. Sixty-six children were examined and had various amounts of work done on their teeth. The percentage of attendance for the Buxton children was not quite as high as the previous year, but we attributed that fact to the extra distance which the children had to travel on account of the lack of a bridge. Actual work on the sixty-six children amounted to approximately three hundred dollars. In addition to the regular clinics held during the summer, quite a bit of extraction is done during the other months of the year. Dr. Morin of Biddeford, who has been with us now for several years, conducted the Dental Clinics.

Nine children had tonsils and adenoids removed. A few others had treatments. A few people have taken advantage of the free-bed service.

We would like to speak at this time about the work being done throughout the Nation for prevention of the serious epidemics starting in our schools. The prevention of Diphtheria, Measles, and to some extent Scarlet Fever, and the terrible scourge, Infantile Paralysis, is being studied constantly and some brilliant results have come about.

That terrible epidemic of Infantile Paralysis, occurring last August in Alabama, Mississippi and Southern Tennessee, was mitigated and promptly stopped by preventive measures.

We wish to call the attention of mothers and fathers and all our people to the fact that our hospital is equipped with trained workers and all equipment necessary for prophylaxis or prevention of these disastrous epidemics and shall be glad to give instructions to parents and teachers

and do preventive treatment in connection with the Clinics, especially in prevention of Diphtheria and Infantile Paralysis. These preventive inoculations and treatments are absolutely harmless and cause no pain or sickness.

We wish to urge our people to have children inoculated against Diphtheria before school begins, and if Infantile Paralysis breaks out anywhere near our part of the State to see that everyone gets preventive treatment.

We wish to take this opportunity to thank our several friends and benefactors. We sincerely thank all the doctors for their coöperation and assistance. We also extend thanks to the Sunshine Society of West Hollis, King's Daughters of the River Road, the Dorcas Society and the Woman's Magazine League of Bar Mills, to Maurice Goodson and all others for contributions and donations. Most especially do we wish to thank the women of Buxton and Hollis who worked so hard to make the two benefit dinners a success. From these dinners we received nearly seventy dollars, which was used for necessary supplies for the hospital.

Respectfully submitted,

A. G. Wiley, M. D.

Proceedings on Warrant for Annual Town Meeting, March 7, 1936

Article 2. Voted, That the report of the several town officers be accepted.

Article 3. Voted, To elect two road commissioners for the ensuing year.

Article 4. Voted, To choose the town officers for ensuing year.

Article 5. Voted, To grant and raise the sum of $6,500.00 for the support of common schools.

Article 6. Voted, to grant and raise the sum of $4,500.00 for the support of the high school.

Article 7. Voted, To grant and raise the sum of $1,100.00 for textbooks and supplies.

Article 8. Voted, To grant and raise the sum of $1,500.00 for repairs on school buildings.

Article 9. Voted, To grant and raise the sum of $500.00 for school music.

Article 10. Voted, To grant and raise the sum of $2,000.00 for miscellaneous expenses.

Article 11. Voted, To grant and raise the sum of $1,600.00 for contingent expenses.

Article 12. Voted, To grant and raise the sum of $4,500.00 for the support of the poor.

Article 13. Voted, "Yes" on the question to allow the selectmen to use from the regular poor appropriation any sum which in their estimation may be necessary to finance some project to provide work for unemployed men on town relief.

Article 14. Voted, To grant and raise the sum of $5,000.00 for the repairs of highways.

Article 15. Voted, To grant and raise the sum of $1,250.00 for bridges and culverts.

Article 16. Voted, To grant and raise the sum of $3,500.00 for snow removal.

Article 17. Voted, To grant and raise the sum of $1,000.00 for cutting bushes.

Article 18. Voted, To pay the same wages as the State for highway labor, including men, teams, trucks and snow removal.

Article 19. Voted, To grant and raise the sum of $1,500.00 for the fire department.

Article 20. Voted, To grant and raise the sum of $1,037.00 for the maintenance of third class roads (improved sections).

Article 21. Voted, To grant and raise the sum of $200.00 for maintenance of improved sections of special resolve roads.

Article 22. Voted, To grant and raise the sum of $600.00 for patrol maintenance of State aid highways.

Article 23. Voted, "Yes" on the question of appropriating and raising money necessary to entitle the town to State aid, as provided in Section 20, Chapter 28, Revised Statutes of 1930.

Article 24. Voted, To grant and raise the sum of $1,728.00 for State aid roads.

Article 25. Voted, To grant and raise the sum of $1,000.00 for special resolve road.

Article 26. Voted, To grant and raise the sum of $500.00 for the purchase of additional snow fence.

Article 27. Voted, To grant and raise the sum of $1,200.00 for street lights.

Article 28. Voted, To purchase new snow equipment, $6,000.00 of the cost by appropriation and the remainder by loan.

Article 29. Voted, "Yes" on the question of authorizing the selectmen to purchase new snow equipment as voted in Article 28.

Article 30. Voted, To spend the State aid money available in 1936 in a southerly direction from Buxton Center.

Article 31. Voted, To grant and raise the sum of $1,000.00 to be used on the road leading from the Emery Stevens store by the home of George Cressey to the Gorham town line near the home of Horatio S. Blake.

Article 32. Voted, To grant and raise the sum of $750.00 to be used on the so-called Waterman road.

Article 33. Voted, To grant and raise the sum of $500.00 to be used on the so-called Union road.

Article 34. Voted, "No" on the question of revaluing the real estate of the town.

Article 35. Voted, To pass over this article.

Article 36. Voted, To grant and raise the sum of $971.94 overdrawn on poor account, 1935.

Article 37. Voted, To accept the sum of $150.00 from Addie E. Chase, the interest to be used for the perpetual care of Lot No. 21, located in Pine Grove Cemetery at Chicopee, requesting that the lot shall be mowed at least three times a year, the first mowing to be before Memorial Day.

Article 38. Voted, To grant and raise the sum of $200.00 for repairs at town farm.

Article 39. Voted, To grant and raise the sum of $100.00 for upkeep of ancient burying grounds.

Article 40. Voted, To grant and raise the sum of $3,000.00 to pay the Casco Bank & Trust Co. balance due on 1934 loan.

Article 41. Voted, To pass over this article.

Article 42. Voted, To pass over this article.

Article 43. Voted, To grant and raise the sum of $750.00 for Buxton-Hollis Hospital.

Article 44. Voted, To grant and raise the sum of $100.00 for insurance on Page Box Co. buildings.

Article 45. Voted, To grant and raise the sum of $800.00 to pay interest on bequests and insurance on school buildings.

Article 46. Voted, "Yes" on the question to see if the town will empower the selectmen and treasurer to hire money to meet town expenses until taxes are collected, if necessary to do so, and to raise money to pay on same.

Article 47. Voted, To grant and raise the sum of $500.00 for outstanding obligations.

Article 48. Voted, to pass over this article.

Article 49. Voted, to grant and raise the sum of $750.00 to pay the treasurer and collector.

Article 50. Voted, To grant and raise the sum of $90.00 for bond for treasurer and collector.

Article 51. Voted, "Yes" on the question to see if the town will authorize the selectmen to sell and convey any or all property acquired by tax sale.

Article 52. Voted, To grant and raise the sum of $50.00 for the Boys' and Girls' Club.

Article 53. Voted, To grant and raise the sum of $60.00 for the Harold F. Hutchinson Post. No. 130, American Legion, for Memorial Day.

Article 54. Voted, To grant and raise the sum of $50.00 to be used for purchasing books for the Berry Memorial Library.

Article 55. Voted, To grant and raise the sum of $50.00 to be used for purchasing books for the West Buxton Library.

Article 56. Voted, To continue the budget committee system.

Article 57. Voted, That at the next annual meeting the polls open at 9.00 A. M. for voting and continue open until 2.00 P. M., when they will close, then to proceed with the business of the meeting.

Voted, To adjourn. Adjourned.

Proceedings on Warrant for the Special Town Meeting, May 9, 1936

Article 2. Voted, To instruct the selectmen and treasurer to issue bonds to the amount of $24,000.00 to pay for the construction of bridges at Bar Mills and West Buxton and for losses and expenses caused by the recent flood.

Article 3. Voted, To authorize the selectmen to coöperate with the State Highway Commission for building bridges at Bar Mills and West Buxton.

Article 4. Voted, To pass over.

Article 5. Voted, To pass over.

Article 6. Voted, To pass over.

Article 7. Voted, To pass over.

Article 8. Voted, To pass over.

Article 9. Voted, To pass over.

Article 10. Voted, To pass over.

Article 11. Voted, To pass over.

Article 12. Voted, To pass over.

Article 13. Voted, To pass over.

Article 14. Voted, To pass over.

Article 15. Voted, To pass over.

Article 16. Voted, To pass over.

Voted, To adjourn. Adjourned.

Proceedings on Warrant for the Special Town Meeting, June 13, 1936

Article 2. Voted, That we, the citizens of Buxton, instruct the selectmen to inform immediately those in charge of locating and building the new bridge at West Buxton that it is the desire of the citizens of Buxton to have this new bridge placed where the old one was located.

Article 3. Voted, That we prefer that the new bridge be built on the present site.

Voted, To adjourn. Adjourned.

Proceedings on Warrant for the Special Town Meeting, January 4, 1937

Article 2. Voted, To pay the sum of Two Thousand Dollars ($2,000.00) to Mary B. Shepard for a parcel of land situated in the Bar Mills village, said land having been designated by the State Highway Department as the location for the approaches to the proposed new bridge.

Article 3. Voted, To instruct the selectmen and treasurer to obtain by loan the sum of $2,000.00 in payment for the above described land.

Voted, To adjourn. Adjourned.

Proceedings on Warrant for the Special Town Meeting, January 27, 1937

Article 2. Motion to elect one road commissioner at the next annual town meeting, result of vote as follows:

"No" had 126, "Yes" had 109, 1 spoiled.

Voted, To adjourn. Adjourned.

The vitally important question as to whether Buxton's taxes shall be *reduced* or *increased* lies wholly with the decision of the voters in town meeting assembled.

Warrant for Town Meeting

York, ss.

To William A. Totman, a Constable of the Town of Buxton, in the County of York and State of Maine,

Greeting:

In the name of the State of Maine, you are hereby requested to notify and warn the inhabitants of the said Town of Buxton, qualified to vote in town affairs, to meet in the town house in said town of Buxton on Monday, the first day of March, A. D. 1937, at nine A. M. to act on the following articles:

Article 1. To choose a moderator to preside at said meeting.

Art. 2. To see if the town will vote to accept the reports of the several town officers.

Art. 3. To see if the town will vote to rescind the vote taken at the meeting of March 9, 1936, where it was voted to elect town officers and transact all other town business in one day at the next annual town meeting.

Art. 4. To see if the town will vote to hold the polls open until five o'clock, Monday, March 1, 1937, and then adjourn the meeting to some future date for the transaction of business in the warrant following Article 5.

Art. 5. To choose town officers for the ensuing year.

Art. 6. To see if the town will vote to grant and raise the sum of $2,000.00 to pay the Casco Bank & Trust Co. for loan granted at the special town meeting of January 4, 1937, said sum having been expended for approaches to the new Bar Mills bridge.

Art. 7. To see if the town will vote to grant and raise the sum of $2,175.00 to pay the Casco Bank & Trust Co. for loan granted at the annual town meeting of March 7, 1936, said sum having been expended for new snow equipment.

Art. 8. To see if the town will vote to grant and raise the sum of $788.61 to pay the overdraft on flood control, said sum being the amount not covered by bond issue.

Art. 9. To see if the town will vote to grant and raise the sum of $2,000.00 to retire two bonds issued for flood control and bridge construction.

Art. 10. To see if the town will vote to grant and raise the sum of $780.00 to pay interest on bond issue.

Art. 11. To see if the town will vote to grant and raise the sum of $1,349.26 overdrawn on W. P. A. projects in 1936.

Art. 12. To see if the town will vote to grant and raise the sum of $5,000.00 for support of the poor for the ensuing year.

Art. 13. To see how much money the town will vote to grant and raise for the support of common schools for the ensuing year.

Art. 14. To see how much money the town will vote to grant and raise for the support of the high school for the ensuing year.

Art. 15. To see if the town will vote to continue the school at West Buxton to make the necessary repairs and raise the necessary money to pay for the same. Petition of Mrs. Eugene Redlon and twenty-two others.

Art. 16. To see how much money the town will vote to grant and raise for textbooks and supplies for the ensuing year.

Art. 17. To see how much money the town will vote to grant and raise for repairs on school buildings for the ensuing year.

Art. 18. To see how much money the town will vote to grant and raise for providing music in the schools for the ensuing year.

Art. 19. To see how much money the town will vote to grant and raise for a school clinic or a free bed at the Buxton and Hollis Hospital for 1937.

Art. 20. To see how much money the town will vote to grant and raise for repairs of highways for the ensuing year.

Art. 21. To see how much money the town will vote to grant and raise for the support of bridges and culverts for the ensuing year.

Art. 22. To see how much money the town will vote to grant and raise for snow removal for the ensuing year.

Art. 23. To see how much money the town will vote to grant and raise for cutting bushes for the ensuing year.

Art. 24. To see what price the town will vote to pay for highway labor for the ensuing year, including men, teams, trucks and snow removal.

Art. 25. To see what price the town will vote to pay for small trucks engaged in operating town-owned snow equipment.

Art. 26. To see if the town will vote to grant and raise the sum of $1,141.33 for the maintenance of improved sections of third class roads, it being the sum required by the State Highway Department.

Art. 27. To see if the town will vote to grant and raise the sum of $200.00 for maintenance of improved sections of special resolve road.

Art. 28. To see if the town will vote to grant and raise the sum of $1,000.00 for special resolve road for 1937.

Art. 29. To see if the town will vote to grant and raise the sum of $550.00 for patrol maintenance of State aid highways for the ensuing year.

Art. 30. To see if the town will vote "Yes" or "No" on the question of appropriating and raising money necessary to entitle the town to State aid as provided in Section 20, Chapter 28, Revised Statutes of 1930.

Art. 31. To see what sum of money the town will vote to grant and raise for the improvement of the section of State aid road as outlined by the State Highway Commission.

Art. 32. To see what action the town will take on the following article: An act to raise the sum of $2,000.00 yearly for five years, beginning the present year 1937 and ending 1942. The above amount to be raised by bond or taxation and to be used for the rebuilding of that part of the town of Buxton's highway that runs from Kimball's Corner through Chicopee Corner, thence on to the Gorham town line near the John McLellan farm. This money shall be expended to wit: to widen, grade, ditch, straighten, stone base where needed and to maintain a top surface on same for the term of years that the appropriation covers.

To be supervised by a skilled road builder who shall be directed by the board of selectmen. Construction shall start at Chicopee Corner, working each way as soon as conditions permit, and extend each way each successive year until finished. This road shall be comparable to a third class road in every way. In recognition of the above we affix our signatures. Signed by Mrs. Edith C. Dyer and thirty-four others.

Art. 33. To see if the town will vote to grant and raise the sum of $300.00 to gravel the following road: From the top of the hill opposite the northwest side of the residence of Pliney R. Spraker to the State Road near Joy Valley. Petition of Dexter R. Spraker and eighteen others.

Art. 34. To see if the town will vote to grant and raise the sum of $250.00 to be used on the road passing by the home of Freedom Berry's heirs to the residence of Justin N. Merrill. Petition of Justin N. Merrill and twenty-eight others.

Art. 35. To see if the town will vote to grant and raise the sum necessary to install two incandescent lights on Turkey Lane Road, agreeable to the petition of the following named citizens: Fred E. Daggett and thirteen others.

Art. 36. To see how much money the town will vote to grant and raise for street lights for 1937.

Art. 37. To see what sum of money the town will vote to grant and raise for the fire department for the ensuing year, including upkeep of engines, firemen's salaries and insurance on members of the department.

Art. 38. To see if the town will vote to grant and raise the sum of $100.00 for insurance on the Page Box Co. buildings.

Art. 39. To see if the town will vote to insure the new Walters truck recently purchased and raise the necessary money therefor.

Art 40. To see if the town will vote to insure the town-owned fire trucks and raise the necessary money therefor.

Art. 41. To see how much money the town will vote to grant and raise for miscellaneous expenses for the ensuing year.

Art. 42. To see how much money the town will vote to grant and raise for contingent expenses for the ensuing year.

Art. 43. To see how much money the town will vote to grant and raise to pay interest on bequests and insurance on school buildings for the ensuing year.

Art. 44. To see if the town will empower the selectmen and treasurer to hire money to pay the expenses of the town due, and to become due, and to pay such loan or loans during the current year by taxes collected during that period.

Art. 45. To see how much money the town will vote to grant and raise to pay interest on bank loans for the ensuing year.

Art. 46. To see how much money the town will vote to grant and raise to pay the treasurer and collector for the ensuing year.

Art. 47. To see how much money the town will vote to grant and raise for bond for collector and treasurer for the ensuing year.

Art. 48. To see if the town will vote to authorize the selectmen to sell any or all property acquired by tax sale.

Art. 49. To see if the town will vote to transfer to the miscellaneous account the following unexpended balances: $28.22, New Farm Building Account; $147.69, Salmon Falls Reservoir Account; $214.11, Centennial Fund.

Art. 50. To see how much money the town will vote to grant and raise for boys' and girls' agricultural clubs for ensuing year.

Art. 51. To see how much money the town will vote to grant and raise for the Harold F. Hutchinson Post, No. 130, American Legion, for Memorial Day for ensuing year.

Art. 52. To see if the town will vote to grant and raise the sum of $50.00 for purchasing books for the Berry Memorial Library.

Art. 53. To see if the town will vote to grant and raise the sum of $50.00 for purchasing books for the West Buxton Library.

Art. 54. To see if the town will vote to grant to this town's committee, representing the York County Tercentenary Commission, with the approval of the selectmen as to location, the right to erect historical markers which the Commission will furnish or authorize, without cost to the town on town property and along side the travelled portions of its highways.

Art. 55. To see what action the town will take in regard to a budget committee for the ensuing year.

Art. 56. To transact any other business that may legally come before said meeting.

The selectmen give notice that they will be in session at the selectmen's office on Saturday, February 27th, from 9 o'clock A. M. to 5 o'clock P. M., for the purpose of correcting the list of voters.

Fail not to make due service of this warrant and return your doings thereon at the time and place of meeting.

Given under our hands this 16th day of February, A. D. 1937.

FRED W. SMITH, W. T. SOULE, FRED H. DAVIS, } *Selectmen Town of Buxton.*

Recommendations of Budget Committee, 1937

Appropriations, 1936	Article, 1937		Recommended, 1937
	6	Bar Mills bridge approach,	$ 2,000.00
$ 6,000.00	7	Balance new snow equipment,	2,175.00
	8	Flood control overdraft,	788.61
	9	Flood control bonds,	2,000.00
	10	Interest, flood control bonds,	780.00
	11	W. P. A. overdraft,	1,349.26
4,500.00	12	Poor relief,	5,000.00
6,500.00	13	Common schools,	7,100.00
4,500.00	14	High school,	4,500.00
	15	West Buxton school,	No
1,100.00	16	Textbooks and supplies,	1,100.00
1,500.00	17	Repairs on school buildings,	800.00
500.00	18	School music,	500.00
750.00	19	Buxton-Hollis Hospital,	750.00
5,000.00	20	Repairs on highways,	4,000.00
1,250.00	21	Bridges and culverts,	1,000.00
3,500.00	22	Snow removal,	2,000.00
1,000.00	23	Cutting bushes,	600.00
Same as State	24	Highway wages,	Same as State
	25	Pay for trucks, town plows,	$1.55 per hour
1,037.00	26	Maintenance third class roads,	1,141.33
200.00	27	Maintenance special resolve road,	200.00
1,000.00	28	Special resolve road,	1,000.00

600.00	29	Patrol maintenance, State aid maintenance,	550.00
Yes	30	Raise money for State aid highway,	Yes
1,728.00	31	Construction State aid highway,	1,728.00
	32	Chicopee road,	No
	33	Saco-Salmon Falls road,	300.00
	34	Merrill road,	250.00
	35	Lights, Turkey Lane road,	No
1,200.00	36	Street lights,	1,200.00
1,500.00	37	Fire department,	1,200.00
100.00	38	Pageville insurance,	100.00
	39	Insurance, Walters truck,	Yes
	40	Insurance, fire truck,	Yes
2,000.00	41	Miscellaneous expenses,	2,000.00
1,600.00	42	Contingent expenses,	1,600.00
800.00	43	Interest on bequests and insurance, school buildings,	800.00
Yes	44	Empowering to hire money,	Yes
300.00	45	Interest on bank loans,	300.00
750.00	46	Treasurer and collector,	750.00
90.00	47	Bond for treasurer and collector,	90.00
	48	Authorizing selectmen to sell tax sale property,	Yes
	49	Transfer to miscellaneous account,	Yes
50.00	50	Boys' and Girls' Club,	50.00
60.00	51	Memorial Day,	60.00
50.00	52	Berry Memorial Library,	50.00
50.00	53	West Buxton Library,	50.00
	54	York County Tercentenary Commission's request,	Yes
	55	Budget committee,	4 mem. for 3 yrs.

500.00	—	Snow fence,	
1,000.00	—	Third class road construction,	
750.00	—	Waterman road, special,	
500.00	—	Union Falls road, special,	
971.94	—	Overdrawn poor account,	
200.00	—	Town farm repairs,	
100.00	—	Ancient burying grounds,	
3,000.00	—	Bank loan, 1934,	
500.00	—	Outstanding obligations,	
$56,736.94			$50,162.20

How Your 1936 Tax Dollar Was Spent

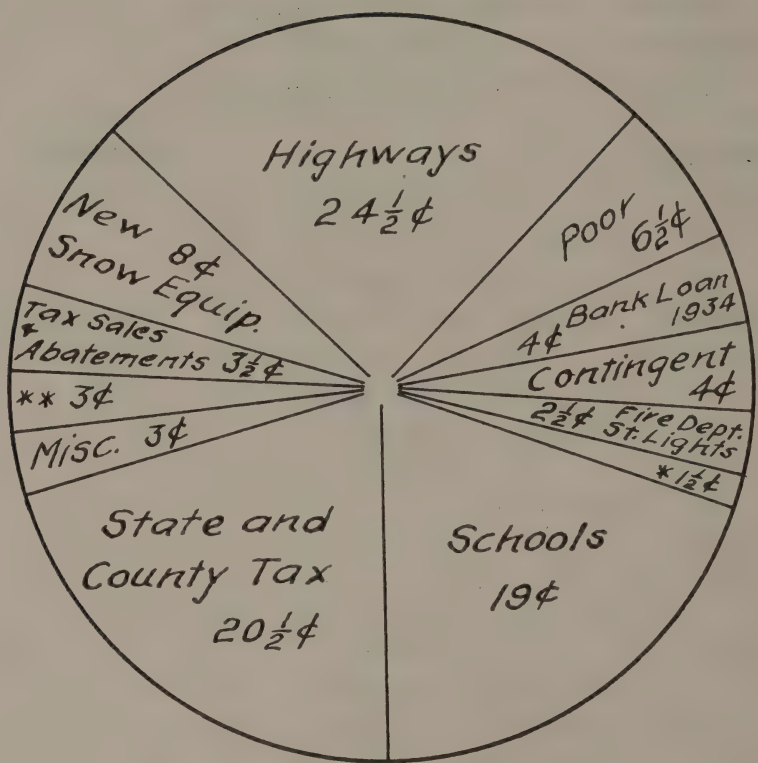

** School Clinic, Interest on Temporary Loans, Flood Control.

* Remaining Expenses.

Condensed Inventory of Taxable Property

Resident	No. of Polls	Total Valuation of P. P. and R. E.	Total Tax
Adamn, Ed. H.,	1	$ 350.00	$ 18.75
Adams, Ralph,	1		3.00
Adams, Leon,	1		3.00
Allen, Earl,	1		3.00
Allen, Geo. F.,		25.00	1.13
Anderson, Lucy J.,		500.00	22.50
Anderson, Geo. A., Heirs of,		550.00	24.75
Anderson, Walter,	1	925.00	44.63
Anderson, Geo. C., Heirs of, and Clara,		640.00	28.80
Anderson, Ernest,	1	40.00	4.80
Atkinson, Mary and Everard N.,		550.00	24.75
Atkinson, Everard N.,	1	565.00	28.43
Atkinson, N. H.,	1	400.00	21.00
Atkinson, Thomas G.,	1	10.00	3.45
Atkinson, P. Bruce,	1	10.00	3.45
Atkinson, Jay,	1	10.00	3.45
Andrews, Frank E.,	1	610.00	30.45
Applebee, Llewellyn,	1		3.00
Atkinson, Bruce and Annabelle,		700.00	31.50
Bangs, Geo. E.,	1		3.00
Bangs, Margaret C.,		1,050.00	47.25
Bangs, Helen R.,		300.00	13.50
Bangs, Williard, Heirs of,		200.00	9.00
Bangs, Guy L.,	1	100.00	7.50
Bartlett, Rankin,	1	2,540.00	117.30
Bartlett, Paul,	1		3.00
Berry, Leslie,	1	10.00	3.45
Berry, Freeman, Heirs of,		2,000.00	90.00
Berry, Frank M.,	1	1,492.00	70.15
Berry, Ivory, Heirs of,		1,900.00	85.50
Berry, Lizzie S.,		1,000.00	45.00
Berry, Irving,	1		3.00
Berry, Perley A.,	1	930.00	44.85
Berry, Mrs. Perley A.,		1,825.00	82.13
Berry, James M., Heirs of,		340.00	15.30
Berry, Rosco D.,		940.00	42.30
Berry, Ralph C.,	1		3.00

Beasley, Chas. H.,	1	400.00	21.00
Berry, Ernest T.,	1		3.00
Berry, Roland,	1		3.00
Berry, Edward,	1		3.00
Berry, Forest,	1		3.00
Berry, Guy E.,	1		3.00
Berry, LeRoy and Frank,		550.00	24.75
Berry, LeRoy A.,	1	65.00	5.93
Berry, Mrs. Ida M.,		800.00	36.00
Berry, Clayton,	1		3.00
Berryman, Maud,		325.00	14.63
Berry, Wm. H.,	1		3.00
Blake, Mary F.,		300.00	13.00
Blake, Harold T.,	1	575.00	28.88
Blake, Horatio S.,		1,465.00	65.93
Blake, Harry C.,	1		3.00
Blake, Irving,		2,375.00	106.88
Black, M. A.,	1	1,442.00	67.91
Bowker, Ida,		1,200.00	54.00
Bowker, Rufus,		40.00	1.80
Bodge, Alice R.,		940.00	42.30
Boothby, Geo. W.,		2,600.00	117.00
Boothby, Elmer E.,	1	1,300.00	61.50
Boothby, Frank O.,		965.00	43.43
Boulter, J. Everett,	1		3.00
Boulter, Wm. H.,		200.00	9.00
Bolster, Merle E.,	1	2,530.00	116.40
Bell, John,	1		3.00
Brackett, Amos,	1	125.00	8.63
Brackett, Lawrence H.,	1	1,085.00	51.83
Brackett, Daniel and Wife,		300.00	13.50
Brackett, Lawrence R.,	1		3.00
Bradbury, Burt A.,	1	1,400.00	66.00
Bradeen, John N. and Elsie E.,		450.00	20.25
Bradeen, Howard,	1	40.00	4.80
Bradeen, Joel,	1	25.00	4.13
Bradeen, Lillian,		355.00	15.98
Braley, Frank O., or Unknown,		4,200.00	189.00
Brooks, Philip S.,	1	2,490.00	115.05
Brooks, Mrs. Philips S.,		1,450.00	65.25
Buxton Lodge, F. and A. Masons,		550.00	24.75
Burbank, Herbert D.,	1	450.00	23.25
Burbank, Alvah	1		3.00
Bird, Edna,		500.00	22.50
Bird, Harry C.,	1	70.00	6.15
Bicknell, Joseph,	1	390.00	20.55

Carll, James B.,	1	3,215.00	147.68
Carll, Guy E.,	1	2,572.00	118.75
Carll, Rena,		400.00	18.00
Carll, Eugene C.,		4,875.00	219.38
Carll, Roy,	1	365.00	19.43
Carll, Clinton,	1		3.00
Carll, Guy E., Jr.,	1		3.00
Carter, Vannie,		500.00	22.50
Callahan, David V.,	1	200.00	12.00
Campbell, Arthur,	1		3.00
Clay, Arthur,	1		3.00
Campbell, Walter,	1		3.00
Coffin, Walter H.,	1	1,900.00	88.50
Coffin, Nellie M.,		50.00	2.25
Cousins, Mrs. W. S.,		1,500.00	67.50
Cousins, Wm. I.,	1	830.00	40.35
Cousins, Elmore W.,	1		3.00
Cousins, Frank,	1		3.00
Cousins, Philip,	1	940.00	45.30
Cousins, Harry H.,	1	540.00	27.30
Cole, Woodward,	1		3.00
Cole, Chas. P.,	1		3.00
Cole, Agnes R.,		300.00	13.50
Cressey, Maurice,	1		3.00
Cressey, Geo. F.,		1,315.00	59.18
Cressey, Norman,	1		3.00
Cressey, Mabelle E.,		750.00	33.75
Cressey, Erwin,	1		3.00
Coombs, Thora,		300.00	13.50
Christl, W. O. and Maggie M.,	1	1,340.00	63.30
Chambers, Wm. H.,	1	490.00	25.05
Clay, Jonathan, Heirs of,		1,700.00	76.50
Corkum, Gordon,	1	10.00	3.45
Cosman, Robert,	1		3.00
Cole, John,	1		3.00
Derrah, Georgia,		900.00	40.50
Davis, John E., Heirs of,		650.00	29.25
Davis, H. A.,	1	6,340.00	288.30
Davis, Mrs. F. F., and Lowell, Arthur,		900.00	40.50
Davis, Geo. H.,	1	1,737.00	81.19
Davis, Enoch, Heirs of,		500.00	22.50
Davis, Jesse,		170.00	7.65
Davis, Fred H.,	1	10.00	3.45
Davis, Howard M.,		950.00	42.75
Davis, Frank P.,	1		3.00
Davis, Everett,	1		3.00

Davis, Geo. W.,	1	6,410.00	291.45
Davis, Paul E.,	1		3.00
Davis, Harry W.,	1		3.00
Deering, Geo. A.,	1	3,085.00	141.83
Deering, Clarence L.,	1	4,230.00	193.35
Deering, Chester,	1		3.00
Deering, Raymond G.,	1	1,640.00	76.80
Deering, Clifton L.,	1		3.00
Deering, Carl,	1		3.00
Deering, Geo. Albert,	1	120.00	3.40
Daggett, Fred E.,	1	15.00	3.68
Daggett, Carleton E.,	1		3.00
Deane, Chas. H.,	1	215.00	12.68
Dean, Elmer,	1	10.00	3.45
Dean, R. Blanche,		570.00	25.65
Deane, Lloyd,	1		3.00
Deane, Carl,	1	1,560.00	73.20
Deshon, Willard,	1	525.00	26.63
Dennett, W. S.,	1	80.00	6.60
Dennett, Francis, Heirs of,		700.00	31.50
Dodge, Ralph and Robert,	2	850.00	41.25
Dowe, Earl F.,	1		3.00
Dobson, Howard,	1	60.00	5.70
Doody, Geo. E.,	1	50.00	5.25
Dunn, W. F.,		200.00	9.00
Dunn, Lewis B., Heirs of,		550.00	24.75
Dunn, Virgil C. and Minnie L.,		700.00	31.50
Durling, Percy,	1	215.00	12.68
Drisko, M. B.,	1	900.00	43.50
Dunnell, E. H. B., Heirs of,		2,780.00	125.10
Dunnell, Ruby H.,		825.00	37.13
Dunnell, Minnie, and Heirs of S. Dunnell,		800.00	36.00
Dunnell, Marie,		515.00	23.18
Dunnell, Ray,	1		3.00
Dunnell, Chas. and Georgia,		1,140.00	51.30
Dubay, Jerre,	1	435.00	22.13
Dixon, Guy,	1		3.00
Dixon, Robert,	1		3.00
Dixon, Edward S.,	1	3,040.00	139.80
Dyer, Fred,	1	10.00	3.45
Dyer, Nelson,	1		3.00
Eaton, Wm. H.,		1,900.00	85.50
Eaton, W. P.,	1	300.00	16.50
Eaton, James E.,		1,520.00	68.40
Eaton, Ernest A.,	1		3.00

Eaton, Murray,	1	200.00	12.00
Eaton, Adelia M.,		1,200.00	54.00
Edgerly, Walter E.,	1	2,495.00	115.28
Ellwell, Sidney,	1	930.00	44.85
Elwell, Lester G.,	1	1,870.00	87.15
Elwell, Royal B., Heirs of,		300.00	13.50
Elwell, Bert,	1		3.00
Elwell, Albert T.,	1	1,540.00	72.31
Elwell, Harris E.,		720.00	32.40
Elwell, Harris M.,	1	910.00	43.95
Elwell, Arthur and Lida E.,	1	2,050.00	95.25
Elwell, Geo. A.,	1	1,110.00	52.95
Elwell, Lawrence,	1		3.00
Elden, Cyrus M.,		2,690.00	121.05
Eaton, Donald E.,	1	2,520.00	116.40
Elden, James B.,		1,870.00	84.15
Elden, Henrietta,		800.00	36.00
Elden, Mary P.,		650.00	29.25
Elliott, Arthur C.,	1	720.00	35.40
Elkins, L. W.,	1	1,530.00	71.85
Emmons, Dimon,	1	10.00	3.45
Emmons, Gilbert,	1	10.00	3.45
Emery, Lena I.,		500.00	22.50
Emery, Clinton D.,	1	50.00	5.25
Emery, Frank A., Heirs of,		2,300.00	103.50
Emery, Jennie and Sara,		900.00	40.50
Emery, Kenneth,	1		3.00
Emery, Henry D.,	1	800.00	39.00
Emery, Herman,	1		3.00
Emery, W. F., Heirs of,		50.00	2.25
Emery, Henry A.,	1	3,715.00	170.18
Emery, E. H. and Roberts, Chester,		150.00	6.75
Emery, Jesse H.,	1	125.00	8.63
Emery, Lorenzo D.,	1		3.00
Emery, Agnes L.,		927.50	41.74
Evans, Frank L.,	1	1,490.00	70.05
Flanders, Raymond,	1	760.00	37.20
Flanders, Alton,	1		3.00
Ehrenborg, Eric,	1	1,085.00	51.83
Files, Harry P.,	1	550.00	27.75
Fielker, Garfield,	1		3.00
Fields, James,	1		3.00
Fields, Sanford,	1	200.00	12.00
Flint, Mary,		800.00	36.00
Flint, Meredith,	1		3.00
Frothingham, Winnifred,		1,600.00	72.00

Frothingham, Geo. B.,	1		3.00
Frothingham, Ben T.,	1		3.00
French, Daniel D.,	1	1,340.00	63.30
Flood, Andrew,	1		3.00
Flint, A. F.,	1	125.00	8.63
Flood, Geo. S.,	1	815.00	39.68
Fogg, Jonathan A.,	1	2,490.00	115.05
Fogg, James A., Heirs of,		1,775.00	79.88
Fogg, Lawrence,		640.00	28.80
Fogg, Norman,	1	450.00	23.25
Fogg, Leslie,	1		3.00
Ford, Cynthia, Heirs of,		750.00	33.75
Foye, Wm. B.,	1	60.00	5.70
Foss, Lizzie,		450.00	20.25
Garland, Lawrence and Wife,	1	875.00	42.38
Gardner, Albert,	1		3.00
Gardner, Lewis,	1		3.00
Gammage, Raymond D.,	1	457.50	23.59
Garside, T. H.,	1	150.00	9.75
Gerrish, Arthur and Wife,	1	1,440.00	67.80
Gerrish, James,	1		3.00
Googins, Chester B.,	1	600.00	30.00
Gorham, Abbie H. C.,		2,800.00	126.00
Gorham, Austin,	1		3.00
Gorham, James,	1		3.00
Gorham, Edward C.,	1	50.00	5.25
Goodwin, Everett,	1	850.00	41.25
Goodell, Guy C.,	1		3.00
Grady, Nellie and Mary,		400.00	18.00
Graffam, Ralph,	1	710.00	34.95
Graffam, John,	1	200.00	12.00
Graffam, Willis J.,		200.00	9.00
Greene, Howard B.,	1	3,200.00	147.00
Greenwood, Louis,	1		3.00
Greenwood, Alexander,	1		3.00
Goodson Bros.,		1,690.00	76.05
Goodson, Maurice R.,	1	1,290.00	61.05
Goodson, Robert,	1	25.00	4.13
Gowen, Donald,	1	565.00	28.43
Grace, Walter,	1		3.00
Harmon, A. E.,	1	2,950.00	135.75
Harmon, Grace S.,		5,776.00	259.92
Harmon, Clyde H.,	1		3.00
Harmon, W. P.,		1,600.00	72.00
Harmon, Lincoln,	1		3.00
Harmon, Angelia,		750.00	33.75

Harmon, Perley A.,	1	20.00	3.90
Harmon, Alonzo D.,	1	1,880.00	87.60
Harmon, Earl G.,	1		3.00
Haines, Walter A.,	1		3.00
Hanson, James B.,	1	2,550.00	104.25
Heiskell, D. B.,	1	700.00	34.50
Haney, Harland,	1	1,800.00	84.00
Haney, Frank,	1		3.00
Harnois, Arthur,	1		3.00
Hartford, Leroy A.,	1	360.00	19.20
Hartford, Clayton,	1		3.00
Hartford, Leroy and Clayton,		200.00	9.00
Haley, Stephen W.,	1	155.00	9.98
Haley, J. Chester,	1	700.00	34.50
Haley, John G., Heirs of,		1,550.00	69.75
Hall & Sands,		3,850.00	173.25
Hague, Wm. B.,	1	4,555.00	207.98
Hall, Guy L.,	1	1,700.00	79.50
Hall, Marcia M.,		1,215.00	54.68
Hall, Edwin C.,	1		3.00
Hall, Lawrence,	1	430.00	22.35
Hargraves, Hobert,	1		3.00
Hargraves, Frank H., Heirs of,		7,820.00	351.90
Harmon, Randolph,	1	115.00	8.18
Hancock, Mary C.,		300.00	13.50
Harmon, Rudolph,	1		3.00
Harriman, Carl,	1	140.00	9.30
Hazelton, Florence,		900.00	40.50
Harriman, Mrs. Chas.,		400.00	18.00
Harriman, Chas.,	1	25.00	4.13
Hannaford, Floyd,	1		3.00
Hayes, Dora E.,		800.00	36.00
Hayes, Walter H.,	1		3.00
Hayes, H. P.,	1	3,200.20	147.90
Hayes, Fred R.,	1		3.00
Hayes, Stanley B.,	1		3.00
Hayes, O. W.,	1	4,425.00	202.13
Hebert, Albert,	1	450.00	23.25
Hill, Wm. C.,	1	25.00	4.13
Hill, Sumner R.,	1	2,240.00	103.80
Hill, Percy,	1	60.00	5.70
Hill, Peter, Heirs of,		2,800.00	126.00
Hill, Andrew,	1	50.00	5.25
Hill, Dexter,	1		3.00
Hill, Norman,	1	635.00	31.50
Hodgdon, Erving,	1	50.00	5.25
Howard, Ray,	1		3.00

Hobson, Chas. W., Heirs of,		1,000.00	45.00
Holman, Elmer H.,	1	105.00	7.73
Hubbard, William,	1	80.00	6.60
Holman, Susie P. F.,		1,100.00	49.50
Hulit, James A., Heirs of,		1,700.00	76.50
Hulit, James E.,	1	535.00	27.08
Hutchinson, Howard F.,		2,795.00	125.78
Hutchinson, J. G.,	1	1,800.00	84.00
Hutchinson, Elmer L.,	1		3.00
Hutchinson, Ralph,	1		3.00
Hutchins, Chas. B.,	1	30.00	4.35
Hutchinson, Caroline, Heirs of,		30.00	1.35
Huges, John M., Heirs,		350.00	15.75
Hunt, Chas. R.,	1	615.00	30.68
Ingalls, M. V.,	1	1,050.00	50.25
Innes, Paul D.,	1	15.00	3.68
Innes, Duncan,	1	1,330.00	62.85
Jeffries, Louis,	1		3.00
Johnson, Julia A., Heirs of,		600.00	27.00
Johnson, Wm. H.,	1		3.00
Johnson, Lawrence,	1		3.00
Johnson, Ernest T.,	1	560.00	28.20
Johnson, Milton,	1	15.00	3.68
Johnson, Geo. A.,	1	40.00	4.80
Johnson, Nellie J.,		450.00	20.25
Jewett, Frank H.,	1	100.00	7.50
Jose, Mary Estella, Heirs of,		1,700.00	76.50
Jose, Chas.,	1	820.00	39.90
Jose, Clifford,	1	210.00	12.45
Junkins, Zeba,	1		3.00
Junkins, Elston,	1	10.00	3.45
Jose, Lawrence,	1	60.00	5.70
Junkins, Albert,	1		3.00
Kannally, Thomas H.,	1	550.00	27.75
Kelly, Albert R., Heirs of,		650.00	29.25
Kelso, S. S.,	1	40.00	4.80
Kelso, Mrs. S. S.,		800.00	36.00
Kemp, M. W., Heirs of,		1,300.00	58.50
Kemp, Geo. E., Heirs of,		1,500.00	67.50
Kemp, Melvin M.,	1		3.00
Knights, Chas.,	1	2,140.00	99.30
Kinghts, Erland J.,	1	2,615.00	120.68
Kimball, Irving,	1		3.00
Knights, Ada,		350.00	15.75
Kimball, Alfred E.,		220.00	9.90
Krieger, Gerard,	1	1,000.00	48.00

Lawler, Amos,	1	315.00	17.18
Lang, Clarence,	1		3.00
Lamb, Chas.,	1	150.00	9.75
Leavitt, Ralph,	1		3.00
Leavitt, Arthur W.,	1	95.00	7.28
Leavitt, Chester,	1	10.00	3.45
Leavitt, J. E., Heirs of,		2,100.00	94.50
Lear, Warren,	1	50.00	5.25
Lane, Pierce,	1	60.00	5.70
Lewis, Eddie E.,	1	1,560.00	73.20
Libby, Geo. H., Heirs of,		3,900.00	175.50
Libby, Eliza S.,		50.00	2.25
Libby, Everett B.,	1		3.00
Libby, Lawrence,	1		3.00
Libby, Alice M., Heirs of,		1,800.00	81.00
Libby, Square,		165.00	7.43
Libby, Erston N.,	1	400.00	21.00
Libby, Edith L., Heirs of,		350.00	15.75
Libby, Alfred,		470.00	21.15
Little, Geo. E.,	1		3.00
Letzler, Clifford,	1		3.00
Learned, Frank,	1		3.00
Locke, Herman H.,		5,900.00	265.50
Lord, Nathaniel,	1	1,070.00	51.15
MacGauflin, Flora E.,		700.00	31.50
Marsh, Chas.,	1	725.00	35.63
Marsh, Geo.,	1	410.00	21.45
Marshall, Freemont,	1	100.00	7.51
Marshall, Julisa, Heirs of,		500.00	22.50
Marshall, Clarence J.,	1	75.00	6.38
Martino, Fred,	1		3.00
Mason, A. Burt,	1	1,800.00	84.00
Merrill, Mrs. John H.,		700.00	31.50
Marston, Wm. H.,	1	340.00	18.30
Merrill, Eva A.,		500.00	22.50
Marston, Willard E., Heirs of,		800.00	36.00
Merrill, Arthur L.,	1		3.00
Martin, Jos. F.,		600.00	27.00
Merrill, Justin,	1	205.00	12.23
Merrill, H. N., Heirs of,		1,750.00	78.75
Merrill, Albert R.,	1	550.00	27.75
Manuel, Walter,	1	200.00	12.00
Merrill, John H., Heirs of,		150.00	6.75
Merriman, Geo. T.,		320.00	14.40
Meserve, Geo. B., Heirs of,		800.00	36.00
Meserve, J. W., Heirs of, and Alfred,		1,300.00	58.50

Meserve, Fannie,		495.00	22.28
Mains, Isabelle,		225.00	10.13
Meserve, J. W., Heirs of,		3,800.00	171.00
Meserve, Frank L.,	1	3,435.00	157.58
Milliken, Virgil,	1	2,435.00	112.58
McCorrison, Scott,		270.00	12.15
McCleese, Mrs. W. G.,		200.00	9.00
McCleese, W. G.,	1	10.00	3.45
McLellan, Herbert J.,	1	30.00	4.35
McIntire, Leon,	1	50.00	5.25
Merrill, Wm. A.,		4,570.00	205.65
McLellan, Minnie E.,		1,200.00	54.00
McKenney, Chas., Heirs,		605.00	27.23
McKenney, G. G.,	1	85.00	6.83
Moore, Frederick C.,	1		3.00
Morton, Harry E.,	1	775.00	37.88
Moulton, Lemuel,		300.00	13.50
Marston, W. E., Jr.,	1		3.00
Marstom, Ralph,	1		3.00
Martell, Wilfred and Annie,		520.00	23.40
Moulton, Florence M.,		1,935.00	87.08
Moulton, Mrs. Chas., Heirs of,		550.00	24.75
Moulton, Thos., Heirs of,		350.00	15.75
Moulton, Chas. E. L.,	1	3,226.00	147.90
Moxcey, Elmer C.,	1		3.00
Moxcey, F. E. and Wife,	1	1,560.00	73.20
Mortley, John,	1	900.00	43.50
Mucci, James C.,	1	790.00	38.55
MacDougall, Clarence,	1		3.00
MacDougall, Allen,		590.00	26.55
McCormac, Thos. S.,	1		3.00
Nason, Harold R.,	1	60.00	5.70
Nason, Joseph S.,	1	1,690.00	79.05
Newcomb, John N.,		925.00	41.63
Nichols, C. S. D., Heirs of,		2,063.00	92.84
Nichols, Stuart,	1	70.00	6.15
Osborne, Henry, Heirs of,		2,570.00	115.66
Osborne, Frank,	1		3.00
Owen, H. A.,	1	2,380.00	110.10
Owen, Isadore D.,		1,600.00	72.00
Owan, Norman L.,	1	2,765.00	127.43
Ober, Sherley,	1		3.00
Owen, Nellie F.,		550.00	24.75
Owen, Wilbur F.,	1	1,350.00	63.75
Owen, Mrs. Lena,		240.00	10.80
Owen, Ora O.,	1	1,300.00	61.50
Palmer, Hattie J.,		1,975.00	88.88

Parker, Eugene,	1		3.00
Palmer, Frank,		80.00	3.60
Palmer, Lester,	1		3.00
Palmer, Wm. W.,	1	650.00	32.25
Palmer, Daniel, Heirs of,		1,800.00	81.00
Palmer, Alonzo, Heirs of,		550.00	24.75
Palmer, Edwin A., Heirs of,		1,700.00	76.50
Palmer, Almon, Heirs of,		600.00	27.00
Palmer, Truman,	1	10.00	3.45
Parker, Gladys E., and Marshall, Ida M.,		800.00	36.00
Paine, Wilfred A.,	1	1,030.00	49.35
Paine, Cora,		850.00	38.25
Paine, J. L.,		1,240.00	55.80
Peavey, Harry,	1	10.00	3.45
Patrick, Chas. T.,	1	907.50	43.84
Palmer, Caroline, Heirs of,		1,250.00	56.25
Patrick, Arthur,	1	350.00	18.75
Palmer, Arthur,	1		3.00
Parker, Lizzie,		375.00	16.88
Parker, Erland,	1		3.00
Parker, Ernest W.,	1	1,060.00	50.70
Parker, Eugene,	1		3.00
Parker, Chas. J.,	1	5,080.00	231.61
Pease, John W.,		250.00	11.25
Pease, Frank,	1		3.00
Pease, James F.,	1	95.00	7.28
Pease, Harry,	1	600.00	30.00
Pease, Chas. A.,	1	750.00	36.75
Pease, John M.,	1		3.00
Parsons, Alexander,	1	800.00	39.00
Parsons, Tilman,	1	10.00	3.45
Parsons, Earl A.,	1		3.00
Pennell, Preston H.,	1	700.00	34.50
Pease, Lizzie E.,		50.00	2.25
Pennell, Thos., Heirs of,		1,400.00	63.00
Perry, Walter H.,		1,100.00	49.50
Perseille, Jos.,	1	460.00	23.70
Pierce, Frank,	1		3.00
Pierce, Leland,	1		3.00
Pierce, A. D.,	1	1,300.00	61.50
Pierce, Chas. F., Heirs of,		200.00	9.00
Pierce, Chas. E.,	1	900.00	43.50
Pinkham, Alma,		767.00	34.52
Pinkham, Andrew,	1	600.00	30.00
Pinkham, Geo. A.,	1	1,100.00	52.50
Pinkham, James,	1	250.00	14.25

Pinkham, Maurice,	1	15.00	3.68
Plummer, P. W.,	1	430.00	22.35
Preble, Pearson,		1,230.00	55.35
Powers, Jos.,	1	40.00	4.80
Quinn, Frank,	1		3.00
Quinn, Albert,	1		3.00
Ramsey, Wm. O.,	1	130.00	8.85
Rankins, Ella V. and Jos. W.,	1	1,195.00	56.78
Rankins, Samuel,	1	1,680.00	78.60
Ranks, Eugene,	1		3.00
Rich, Wm. N.,	1	965.00	46.43
Ricker, Lester,	1	975.00	46.88
Ricker, Lydia,		100.00	4.50
Richards, Burleigh,	1		3.00
Redlon, Sara E.,		1,280.00	57.60
Redlon, Eugene,	1	610.00	30.45
Redmond, Fred E.,	1	800.00	39.00
Redmond, Everett,	1		3.00
Reynolds, Leon N.,	1	130.00	8.85
Record, Fred,	1		3.00
Rounds, Geo. A.,	1	3,265.00	149.93
Reynolds, Helen L.,		350.00	15.75
Reynolds, Rosco C.,	1		3.00
Rounds, Thurston R.,	1	2,410.00	111.45
Rounds, Alton,	1		3.00
Rounds, Dexter F.,	1	75.00	6.38
Rounds, Geo. Sumner,	1		3.00
Rounds, Frank L., Heirs of,		400.00	18.00
Rounds, Harland,	1		3.00
Rounds, Carroll A.,		1,180.00	53.10
Roberts, Warren,	1		3.00
Roberts, Basil,	1	1,080.00	51.60
Roberts, Edward A.,	1		3.00
Roberts, Chester W.,	1	2,440.00	112.80
Rodgerson, D. M.,	1	300.00	16.50
Rowe, Mary A.,		130.00	5.85
Rowe, Edward D.,		1,525.00	68.63
Rowe, Wm. H.,	1	1,495.00	70.28
Rowe, Leon,	1	65.00	5.93
Rowe, Earl,	1		3.00
Robin, Peter H. and Regina B.,		950.00	42.75
Ryder, Thos. M.,		575.00	25.88
Rose, Herbert,	1	2,000.00	93.00
Russell, Edith M.,		400.00	18.00
Sands, Jos. F.,		1,980.00	89.10
Sands, James, Heirs of,		100.00	4.50

Sands, Florence M.,		1,000.00	45.00
Sands, Lester,	1	115.00	8.18
Sargent, James E.,	1	10.00	3.45
Sargent, Lloyd,	1		3.00
Sargent, Perley,	1	50.00	5.25
Sargent, Chas. I. and Eva,	1	615.00	30.68
Savage, Wm. H.,	1	1,610.00	75.45
Saindon, Alfred L.,	1	100.00	7.50
Saindon, Theodore,	1		3.00
Sawyer, Kenneth,	1	600.00	30.00
Sawyer, Roy E.,	1		3.00
Sawyer, Geo. E., Heirs of,		2,590.00	116.55
Sawyer, Willis A.,	1	1,090.00	52.05
Sawyer, Harold,	1		3.00
Sawyer, Lawrence,	1	85.00	6.83
Sawyer, Arthur T.,	1	130.00	8.85
Sawyer, Winfred,	1	90.00	7.05
Shepard, Nellie J.,	1	5,530.00	248.86
Shepard, Mary and Jennie,		1,200.00	54.00
Shepard, Mary B.,		950.00	42.75
Shepard, Wm. A., Heirs of,		5,050.00	227.25
Short, Alfred D.,	1		3.00
Small, Ruel,	1	800.00	39.00
Snell, Henry A.,	1	2,620.00	120.90
Short, Fred A. and Wife,	1	1,955.00	90.98
Smith, Zenas M.,	1	540.00	27.30
Smith, Hurlin R.,	1	2,420.00	111.90
Smith, Ernest,	1		3.00
Smith, Maud,		325.00	14.63
Smith, Ed. H.,	1		3.00
Smith, Ellsworth,	1	15.00	3.68
Smith, Ethan E.,	1	660.00	32.70
Smith, Fred W.,	1	2,070.00	96.15
Smith, Lauriston,	1		3.00
Smith, Walter,	1	25.00	4.13
Smith, Harvey H.,	1	25.00	4.13
Smith, Harry E.,	1	1,300.00	61.50
Smith, Chester C.,	1	820.00	39.90
Smith, Sewall F.,	1	1,045.00	50.03
Smith, Ralph,	1	350.00	18.75
Smith, A. J.,		1,240.00	55.80
Smith, Ulric,	1		3.00
Smith, Chester R.,	1		3.00
Smith, Gertrude E.,		600.00	27.00
Soule, Arthur W.,	1	2,888.00	132.96

Soule, Clifton A.,	1		3.00
Soule, Irving,		300.00	13.50
Soule, W. D., Heirs of,		800.00	36.00
Soule, Edna,		600.00	27.00
Soule, Rupert D.,	1	4,065.00	185.93
Soule, W. T., Jr.,	1	7,100.00	322.50
Soule, Philip,	1		3.00
Spraker, P. R.,	1	980.00	47.10
Spraker, Dexter R.,	1		3.00
Stowell, Mary J.,		900.00	40.50
Stowell, Geo. H.,	1		3.00
Stevens, Emery C.,	1	4,975.00	226.88
Stevens, John M.,		500.00	22.50
Stevens, Mrs. John M.,		300.00	13.50
Stevens, W. F.,	1	10.00	3.45
Stevens, Allan P.,	1	2,800.00	129.00
Shordon, O. Bart,	1		3.00
Steves, Annie,		160.00	7.20
Steves, N. W.,	1	40.00	4.80
Tarbox, Raymond,	1	2,605.00	120.23
Tapley, Roland,	1		3.00
Tapley, Carl,	1	75.00	6.38
Tapley, Wm. C.,	1		3.00
Thibodeau, Edward,	1	4,660.00	212.70
Trafford, Percy,	1	10.00	3.45
Thompson, Alvin C.,	1	390.00	20.55
Thompson, Geo. H.,	1	1,170.00	55.65
Thompson, Chas.,	1	755.00	36.98
Townsend, Stanley L.,	1	10.00	3.45
Thompson, C. W.,	1		3.00
Townsend, A. F.,	1	1,350.00	63.75
Townsend, Adelbert,	1		3.00
Townsend, Julia,		1,200.00	54.00
Townsend, Almira,		50.00	2.25
Townsend, Basil,	1	1,960.00	91.20
Townsend, Wilbur C., Heirs of,		500.00	22.50
Townsend, Norman,	1		3.00
Townsend, Chester, Heirs of,		1,500.00	67.50
Towle, Amos L. and Lizzie May,	1	2,075.00	96.38
Towle, L. C., Heirs of,		1,550.00	69.75
Towle, Fred H.,	1		3.00
Totman, Fred E. and W. A.,		700.00	31.50
Totman, Fred E.,	1	35.00	4.58
Totman, W. A.,	1	800.00	39.00
Totman, Horace H.,	1	25.00	4.13
Twombly, Gertrude,		500.00	22.50

Twombly, Fred,	1	20.00	3.90
Tyler, Sumner,	1	775.00	37.88
Tyler, Harry R.,	1	15.00	3.68
Treadwell, John J.,	1		3.00
Trimbach, Walter,	1	675.00	33.38
Trask, Lucy M.,		4,250.00	191.25
Wallace, Isla E.,		700.00	31.50
Wallace, Harry E.,	1	50.00	5.25
Wallace, Everett,	1		3.00
Wallace, Wm. M.,	1	225.00	13.13
Wallace, Jos. M.,	1	10.00	3.45
Wakefield, Howard G., Heirs of,		1,815.00	81.68
Walsh, Thos. J.,	1		3.00
Walsh, Mrs. J.,		200.00	9.00
Warr, Thos. M.,	1	10.00	3.45
Wass, Mabel and Harry, Heirs of,		150.00	6.75
Warren, J. F. and J. C., Heirs of,		4,080.00	183.60
Warren, Maurice,	1	615.00	30.68
Warren, Jos.,	1		3.00
Waterhouse, Heirs of,		700.00	31.50
Waterhouse, Simon H.,		342.00	15.40
Waterman, Lucius,		275.00	12.38
Waterman, Ralph L.,	1	1,285.00	60.83
Waterman, James B.,	1	155.00	9.98
Waterman, Chauncy and James B.,		800.00	36.00
Waterman, Sumner A.,	1	4,055.00	185.48
Waterman, Dolan H.,	1		3.00
Waterman, Frank E.,	1	3,590.00	164.55
Waterman, Wilbur C., Heirs of,		2,200.00	99.00
Waterman, E. O., Heirs of,		2,200.00	99.00
Waterman, Clarence,	1	1,675.00	78.38
Waterman, Chaucy A.,	1	397.00	20.87
Waterman, Albertine,		70.00	3.15
Waterman, Alice,		2,700.00	121.50
Waterman, Carleton,	1		3.00
Waterman, Cecil,	1		3.00
Waterman, Frank, Emery, Ernest, Clark and Lucene,		400.00	18.00
Weeman, Arthur G.,	1	680.00	33.60
Weeman, Raymond,	1		3.00
Webster, Chas. H.,	1	1,425.00	67.13
Webster, Raymond,	1		3.00
Webster, Miranda, Heirs of,		450.00	20.25
Wheeler, Sadie E.,		1,050.00	47.25
Watson, Frank,	1		3.00
Wiggin, Wm.,	1		3.00

Wiggin, Harry L.,	1	360.00	19.20
Wiggin, David E.,	1	100.00	7.50
Wiggin, Albert,		175.00	7.88
Wiley, Arthur G.,	1	1,230.00	58.35
Wilson, Eugene P.,	1	90.00	7.05
Wilson, Pluma E.,		700.00	31.50
Whittaker, Wm. G.,		60.00	2.70
Wilson, Alvah	1		3.00
Weymouth, Frank, Heirs of,		875.00	39.38
Woods, Mrs. Willis M.,		685.00	30.83
Woods, Howard S.,	1	840.00	40.80
Woods, Harry C.,	1		3.00
Woods, Carl C.,	1		3.00
Woods, Alton,	1		3.00
Wood, Wm. T.,	1		3.00
Woodman, Harry,	1	1,040.00	49.80
Woodward, Chester C.,	1	1,060.00	50.71
Woodward, Byron,	1		3.00
Wotton, Osborne,		100.00	4.50
York, Wm. E.,	1	37.00	4.67
York, Wilbur G.,	1	2,560.00	118.20
York, Ira G.,	1		3.00
York, Roger,	1	315.00	17.18
Young, Jos. W.,		1,800.00	81.00

Non-Resident

Resident	Total Valuation of P. P. and R. E.	Total Tax
Appalachian Club,	$ 5,000.00	$ 200.25
Adams, Geo. P.,	1,450.00	65.25
Armstrong, Harry,	100.00	4.50
Anderson, J. W. and Burton F.,	300.00	13.50
Allen, Thos. S.,	1,100.00	49.50
Austin, Gladys M.,	450.00	20.25
Allen, Annie S. and Eunice M.,	350.00	15.75
Am. Oil Co.,	75.00	3.38
Marchi, Alice,	400.00	18.00
Bickford, A. L.,	500.00	22.50
Bradbury, Gibeon,	725.00	32.63
Brooks, Edward, Heirs of,	1,675.00	75.38
Berry, Kenneth H.,	1,000.00	45.00
Berry, Andrew J., Heirs of,	100.00	4.50
Burnham, Mary F.,	1,200.00	54.00
Barbour, Chas. W.,	100.00	4.50
Burkett, Geo. S.,	100.00	4.50

Buxton Milling Co.,	5,000.00	225.00
Berry, Fred C.,	200.00	9.00
B. & M. R. R. Co.,	4,500.00	202.50
Buckman, Jos. F.,	1,200.00	54.00
Baker, Wm. H.,	650.00	29.25
Brown, Walter F.,	200.00	9.00
Bradbury, L. L., Heirs of,	3,350.00	150.75
Burnham, Hattie C.,	50.00	2.25
Blackwell, Ellen H.,	500.00	22.50
Beacon Colonial Oil Co.,	300.00	13.50
Carll Canning Co.,	3,450.00	155.25
Clough, Isaac A.,	2,400.00	108.00
Cobb, O. K., Heirs of,	150.00	6.75
Cummings, A. L. T.,	1,050.00	47.25
Clay, Bessie E.,	440.00	19.80
Cole, W. E.,	350.00	15.75
Cole, Chas. H.,	225.00	10.13
Clough, Sumner H.,	800.00	36.00
Crockett, Heirs of,	450.00	20.25
Casco Bank and Trust Co.,	1,000.00	45.00
Carll, J. Everett and Nellie W.,	350.00	15.75
Carll, Frank,	100.00	4.50
Clark, Lucene,	500.00	22.50
Carll, Inez F. M.,	100.00	4.50
Cumberland Co. P. & L. Co.,	735,460.00	33,095.70
Doubleday, Mary Irene,	4,150.00	186.75
Doubleday, Joseph W.,	2,000.00	90.00
Dennett, Jennie E.,	150.00	6.75
Dennett, Irving, Heirs of,	1,500.00	67.50
Dunn, J. Maurice,	800.00	36.00
Douglas, Alveredo,	1,400.00	63.00
Deering, Jos. G.,	500.00	22.50
Deering, Vera,	300.00	13.50
Deering and Bradbury,	425.00	19.13
Dearborn, M. F.,	300.00	13.50
Dyer, Algernon S., Heirs of,	5,000.00	225.00
Dyer, Marion C.,	350.00	15.75
Dunton, Grace,	300.00	13.50
Deering, Celia,	400.00	18.00
Eastern Petroleum Co.,	150.00	6.75
Elwell, Everett B., Heirs of,	150.00	6.75
Emery, Mrs. Isaac,	1,000.00	45.00
Emery, Ernest H.,	2,145.00	95.53
Eaton, Fred T.,	300.00	13.50
Elwell, Frank M.,	200.00	9.00
Foss, Carleton,	500.00	22.50

Files, Lewis,	2,000.00	90.00
Flood, Gardner Flood, Heirs of,	200.00	9.00
Fogg, Sumner,	750.00	33.75
Fowler, C. B.,	350.00	15.75
Foster, Esther B.,	1,000.00	45.00
Files, Merle,	100.00	4.50
Files, Philip,	100.00	4.50
Grey, Ralph,	550.00	24.75
Grant, Elijah M., Heirs of,	250.00	11.25
Grant, Wm. H.,	100.00	4.50
Grant, Albert,	1,800.00	81.00
Greeley, Michael,	75.00	3.38
Goudy, Hazel M.,	1,500.00	67.50
Garland, Geo. C., Heirs of,	1,600.00	72.00
Grant, Wm. B., Heirs of,	400.00	18.00
Giddis, Altie,	450.00	20.25
Golder, Myrtle,	1,550.00	69.75
Goff, Frank S.,	1,080.00	48.50
Goff, John S.,	1,150.00	51.75
Gordon, Irving,	2,450.00	110.25
Gordon, Elsie,	1,150.00	51.75
Greene, Grace,	300.00	13.50
Gulf Refining Co.,	225.00	10.13
Haskell, Norris,	400.00	18.00
Harmon, C. Wallace,	8,000.00	360.00
Harriman, Walker,	2,250.00	101.25
Hayes, Fred C.,	1,200.00	54.00
Hanson, Mrs. Donald,	25.00	1.13
Hanson, Samuel D.,	2,750.00	123.75
Hanson, Thos. P., Heirs of,	150.00	6.75
Hayes, Mary E.,	150.00	6.75
Hoslin, Mabel G.,	600.00	27.00
Hobson, E. A.,	450.00	20.25
Holt, Mrs. Frank L.,	1,100.00	49.50
Hulbert, Sadie M.,	100.00	4.50
Huges, Harry M.,	2,750.00	123.75
Hazlett, Rose A.,	450.00	20.25
Hill, Byron A.,	125.00	5.63
Hamlin, Geo. T. and Paul A.,	3,800.00	171.00
Ingalls, W. R.,	300.00	13.50
Junkins, James,	2,600.00	117.00
Joy, Melon, Heirs of,	290.00	13.05
Johnson, Chas. E.,	2,400.00	108.00
Jordan, Wm. T.,	260.00	11.70
Hill, Carleton,	330.00	14.85
Johnson, Myrtle W.,	350.00	15.75

Johnson, Geo. N.,	100.00	4.50
Johnson, Arthur P.,	1,700.00	76.50
Jenny Mfg. Co.,	150.00	6.75
Knight Bros.,	5,250.00	236.25
Knudson, Wm., and Peterson, Martin,	200.00	9.00
Knights, Levi,	50.00	2.25
Knights, Mary H.,	500.00	22.50
Kilmartin, Anna,	350.00	15.75
Lane, Frank,	100.00	4.50
Lear, Fred,	175.00	7.88
Libby, Asbury, Heirs of,	1,000.00	45.00
Libby, J. R., Heirs of,	1,150.00	51.75
Lombard, Chas.,	750.00	33.75
Lombard, Ellen, Heirs,	120.00	5.40
Lord, Elvira,	500.00	22.50
Levandoski, Stansilious,	600.00	27.00
Ladd, Agnes L.,	970.00	43.65
Mason, Wm. W.,	3,350.00	150.75
Martin, Orren,	450.00	22.25
Martin, Frank J.,	400.00	18.00
Martin, Homer L., Heirs of,	4,885.00	219.83
MacPherson, Mrs. Wm.,	100.00	4.50
Marshall, Sumner B.,	1,550.00	69.75
Marean, Cora,	200.00	9.00
Meserve, A. K. P.,	370.00	16.65
McKenney, Geo. W.,	3,000.00	135.00
McKenney, Fred P.,	17,150.00	771.75
McKenney, Millard,	600.00	27.00
McCone, Frank J.,	500.00	22.50
McLellan, Hugh H.,	560.00	25.20
Milliken, Mary B., Heirs of,	1,600.00	72.00
Mitchell, W. F.,	700.00	31.50
McKay, Edward,	300.00	9.00
Moulton, Fred E.,	50.00	2.25
Moulton, Sara D., Heirs of,	300.00	13.50
Meserve, Ruth,	100.00	4.50
Moulton, Delma L.,	100.00	4.50
Moody, Elizabeth,	160.00	7.20
Mitchell, Chas.,	700.00	31.50
Norris, H. F.,	750.00	33.75
Osborne, Chas. S.,	680.00	30.60
Palmer, Georgia A.,	2,800.00	126.00
Palmer, Katherine and Laura,	550.00	24.75
Palmer, Katherine,	200.00	9.00
Patrick, Lubelle,	450.00	20.25
Partridge, Eugene,	300.00	13.50

Peterson, Eva J.,	450.00	20.25
Pennell, Rose,	450.00	20.25
Pinkham, Margaret A.,	295.00	13.28
Pinkham, Harry,	500.00	22.50
Pinkham, Selden C.,	250.00	11.25
Pullen, John V.,	1,100.00	49.50
Randall, Rufus C.,	580.00	26.10
Rea, Everett C.,	600.00	27.00
Redlon, Hubert,	500.00	22.50
Rogers Fibre Co.,	111,250.00	5,006.25
Robinson, Geo. J.,	450.00	20.25
Rowe, Harry K.,	1,625.00	73.13
Rowe, A. W., Heirs of,	2,225.00	100.13
Richardson, Chester W.,	700.00	31.50
Runnells, Betsy, Heirs of,	50.00	2.25
Russell, Mrs. M. G.,	250.00	11.25
Savage, Leo F.,	250.00	11.25
Sawyer, Chas. O.,	1,945.00	87.53
Shaw, A. W.,	950.00	42.75
Smith, Albert H.,	950.00	42.75
Smith, Wm. W.,	50.00	2.25
Smith, Norman A.,	650.00	29.25
Small, Ernest L.,	500.00	22.50
Snow, Glendora, Heirs of,	350.00	15.75
Soule, Martha,	700.00	31.50
Stuart, Warren,	100.00	4.50
Stuart, Melissa,	160.00	7.20
Standish Land & Lumber Co.,	2,312.00	103.04
Spuydowicz, Albion,	500.00	22.50
Sanborn, A. F. and Son,	360.00	16.20
Staples, Chas. M.,	50.00	2.25
Swasey, Lou A.,	300.00	13.50
Standard Oil Co.,	150.00	6.75
Souther, L. W.,	600.00	27.00
Swan, James W.,	700.00	31.50
Storey, Mabel F. and Bertha E.,	100.00	4.50
Tapley, Norris, Eugene, Heirs of,	1,400.00	63.00
Towle, Merton,	1,400.00	63.00
Thombs, Geo. R.,	360.00	16.20
Townsend, W. E.,	1,500.00	67.50
Tide Water Oil Co.,	375.00	16.88
Usher, Margaret,	500.00	22.50
Usher, Carl,	100.00	4.50
Valvoline Oil Co.,	300.00	13.50
Watson, Chas. E., Heirs of,	200.00	9.00
Walker, Henry S.,	150.00	6.75
Wescott, Delbert,	300.00	13.50

Webster, Mrs. A. F., Heirs of,	480.00	21.60
Whittier, Mrs. Lizzie B., Heirs of,	900.00	40.50
Whitten, Roscoe N.,	150.00	6.75
Willis, Morse,	600.00	27.00
Woodman, Francis B.,	1,350.00	60.75
Woods, Mrs. Elinore,	350.00	15.75
Woodman, Francis, and Milliken, Mary, Heirs,	150.00	6.75
Woodman, Melville, Heirs of,	900.00	40.50
Woods, Louis G.,	150.00	6.75
Wright, Jessie D.,	200.00	9.00
Whitehouse, Raymond,	350.00	15.75
Young, W. H.,	100.00	4.50

Supplementary

Resident	No. of Polls	Total Valuation of P. P. and R. E.	Total Tax
McLellan, Hebert,		$ 80.00	$ 3.60
Roberts, Edward,		550.00	24.75
Savage, William,		50.00	2.25
Grey, Harold,	1		3.00
Dunn, Wilbur,	1		3.00
Dennett, Donovan,	1		3.00
Brabeen, John,	1		3.00
Garland, Bernard,	1		3.00
Fogg, Sara,		40.00	1.80
Leavitt, Clifford,	1		3.00
Sawyer, Ernest,	1		3.00
Russell, John O.,	1		3.00
Estabrook, Caleb,	1		3.00
Sawyer, Geo. T.,	1		3.00
Bozzell, W. F.,	1		3.00
Pease, Howard,	1		3.00
Mitchell, Chas. P.,	1		3.00
Gardner, Lewis,	1		3.00
Jose, Forest,	1		3.00
Robin, Peter H.,	1		3.00
Deering, Ralph,		1,200.00	54.00
Bolan, Ed. J.,		700.00	31.50
Boland, M. J.,		6,980.00	314.10
Buxton Milling Co.,		8,500.00	382.50
Griffin, Doris,		350.00	15.75

INDEX

PAGE

A

American Legion Account 27
Ancient Burying Grounds Account 60
Abatements, 1936 15
Auditor's Report 67

B

Boys' and Girls' Club Account 27
Berry Memorial Library Account 27
Budget Committee Recommendations 105
Bridge and Culvert Account, Commr. Leavitt 40
Bridge and Culvert Account, Commr. Pinkham 41
Bush Account, Commr. Leavitt 38
Bush Account, Commr. Pinkham 39
Bonny Eagle Pond Road, Special 42
Bonny Eagle W. P. A. 45
Bonny Eagle Road, W. P. A. 45
Buxton-Hollis Hospital 56

C

Centennial Fund Account 28
Charities—Poor Department 50
Collector's Report 10
Common Schools Account 58
Contingent Account 26
Condensed Inventory of Taxable Property 109

D

Delinquent Taxes 9

E

Exempt Livestock and Poultry 6
Excise Tax Account 21

F

Familiar Terms in Modern Management of Town Affairs 4
Financial Account 22
Fire Department Account 29
Financial Summary 83
Fighting the Flood 1a
Flood Control 46
Flood Pictures 1b

G

General Government 24

H

How Your 1936 Tax Dollar Was Spent 108
Hanson Fund Account 60
Highway Account, Commr. Leavitt 30
Highway Account, Commr. Pinkham 32
High School Account 58

I

Indebtedness of Town of Buxton 23
Inventory of Personal Property 6
Interest on Temporary Loans Account 64
Interest on Bonds and Bequests 64
Interest on Bonds and Bequests and Insurance on School Building 64
Insurance on School Building 80

L

Looking Backward 3

M

Money Raised and Assessed 7
Miscellaneous Account 24
Motor Excise Tax Fund 21

N

New Snow Equipment 38
New Snow Fence 38
New Buildings, Town Farm Account 28
Number of Pupils Registered Beginning Fall Term 79
Number of Pupils Registered During Year Ending June, 1936 79

O

Other Kinds of Property 6
Outstanding Obligations Account 27
Overlay and Abatement Account 65

P

Pageville Insurance Account 27
Pageville Building Repair Account 28
Poor Department 49
Proceedings on Warrant for Annual Town Meeting, March 7, 1936 91
Proceedings on Warrant for the Special Town Meeting, May 9, 1936 96
Proceedings on Warrant for the Special Town Meeting, June 13, 1936 97
Proceedings on Warrant for the Special Town Meeting, January 4, 1937 97
Proceedings on Warrant for the Special Town Meeting, January 27, 1937 97

R

Report of Selectmen 65
Report of Forest Fire Warden 29
Report of Superintendent of Schools 76
Report of West Buxton Library 86
Report of Berry Library 87
Report of School Clinic at Buxton-Hollis Hospital 89

S

Salmon Falls and Union, Special 42
Salmon Falls Reservoir Account 29
Salmon Falls Road, W. P. A. 45
Schedule for Years 1936-37 79
School Report 57
Street Lights Account 29
Support of Poor 50
School Repair Account 59
School Music Account 59
School Clinic Account 89
Sinking Fund 21
Snow Account 33
Snow Account, Commr. Dean 33
Snow Account, Commr. Pinkham 35
Snow Account, Commr. Leavitt 36
Snow Account, Maurice Goodson 37
Snow Fence Account 38
State Aid Road Account 43
State Aid Road Maintenance 43
Special Resolve Road Account 44
Special Resolve Road Maintenance 44
Salmon Falls Road, Special 42
State Statutes for Licensing Dogs 74
Summary of Appropriation Accounts 66

T

Town Clerk's Report 68
Training and Experience of Teachers 80
Tabular Statement 82
Treasurer's Report 18
Town Officers 2
Town Farm Repair Account 28
Third Class Road Account 44
Third Class Road Maintenance 45
Textbooks and Supplies 58
Temporary Loans Account 64
Tax Deeds Statement 15
Trust Funds in Hands of Town 60

V

Valuation, 1936 6

W

Warrant 98
Waterman Road, Special 42
W. P. A. 45
West Buxton Library Account 27

Thanks and appreciation are hereby expressed to the Judges in the 1936 TOWN REPORT COMPETITION for their award to BUXTON of the DIPLOMA OF SUPREME MERIT in the group to which this Town was officially assigned.